

Being a part of the Northwest Quarter of Section 10,
Township 12, Range 13, Wayne Township, Muskingum County,
Ohio and being further described as follows:

Commencing at a wood post at the Southeast Corner of the
Northwest Quarter of Section 10; thence North 02 degrees
38 minutes 09 seconds East 646.99 feet to a point on the
South right-of-way line of State Route 146 (Chandlersville
Road); thence North 86 degrees 53 minutes 00 seconds West
545.86 feet along the said South right-of-way line of
State Route 146 to a point marked by an iron pin, said
point being the place of beginning of this tract, passing
points marked by existing axles at 170.74 feet and 470.86
feet; thence South 02 degrees 58 minutes 34 seconds West 499.26
feet to a point marked by an iron pin, passing a point marked
by an iron pin at 171.07 feet; thence North 63 degrees 24
minutes 13 seconds West 79.44 feet to a point marked by an
iron pin; thence North 03 degrees 18 minutes 59 seconds East
467.61 feet to a point marked by an iron pin, passing a point
marked by an iron pin at 341.66 feet; thence South 86 degrees
53 minutes 00 seconds East 70.00 feet along the South right-
of-way line of State Route 146 to the place of beginning.

Containing 0.792 more or less acres.

I hereby certify the above description to be correct as
prepared by me, this 17th day of July 1981.

**OFFICE COPY
NOT RECORDABLE**
W. J. Biedenbach
W. J. BIEDENBACH
REG. SURVEYOR #5718

DESCRIPTION APPROVED
FOR AUDITOR'S TRANSFER

BY aslb
7-26-2004

897-7-81
R. Willis

73-27-02-43

73-27-0243

3900 CHANDLERSVILLE RD

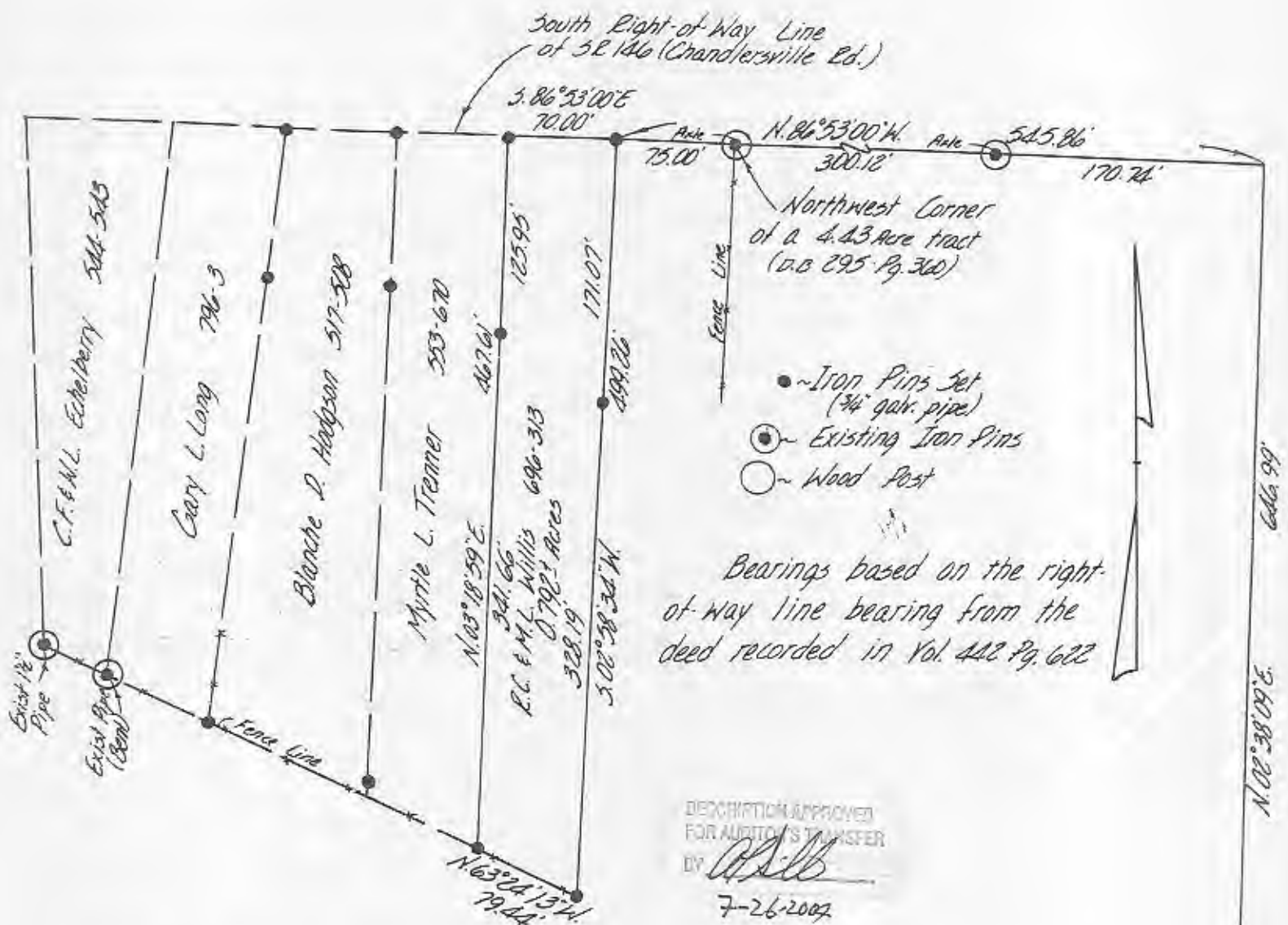

Being a part of the Northwest Quarter of Section 10, Township 12, Range 13, Wayne Township, Muskingum County, Ohio.

I hereby certify the above plat and survey to be correct as prepared by me, this 17th day of July 1981.

Southeast Corner of the Northwest Qtr. of Section 10

W. J. BIEDENBACH
REGISTERED SURVEYOR #5718

W. J. BIEDENBACH & ASSOC.
Surveying & Mapping
3120 Lisa Ln. Zanesville, Ohio 43701
(614) 453-4850

Drawn by: <i>MD</i>	Date: 7-16-81
Scale: 1"=100'	Checked by: <i>MD</i>
Job No: 207-7-81	P. Willis 3rd