

State Route 146 (Chandlersville Road)

ReSurvey

SITUATED IN

The State of Ohio, County of Muskingum,
Township of Wayne and being part of the
Northwest Quarter of Section 10, T12, R13.

BASIS OF BEARING

Bearings & distances are based on State Plane
Grid Coordinates, NAD83, Ohio South, per GPS
Observation.

REFERENCES

* As Noted on Plat
www.muskingumcountyauditor.org
www.mceo.org
<http://recorder.muskingumcounty.org>

LEGEND

- Iron Pipe Found
- Iron Pin Found
- Property Hook
- ⊗ Barn Spike Found
- Iron Pin Set
- Axle Found

GRAPHIC SCALE

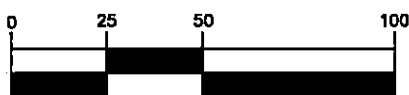

(IN FEET)

1 inch = 50 ft.



OFFICE COPY

Brian Kelly McPeck
Reg. Surveyor No. 8517

12/1/21

NOT RECORDABLE

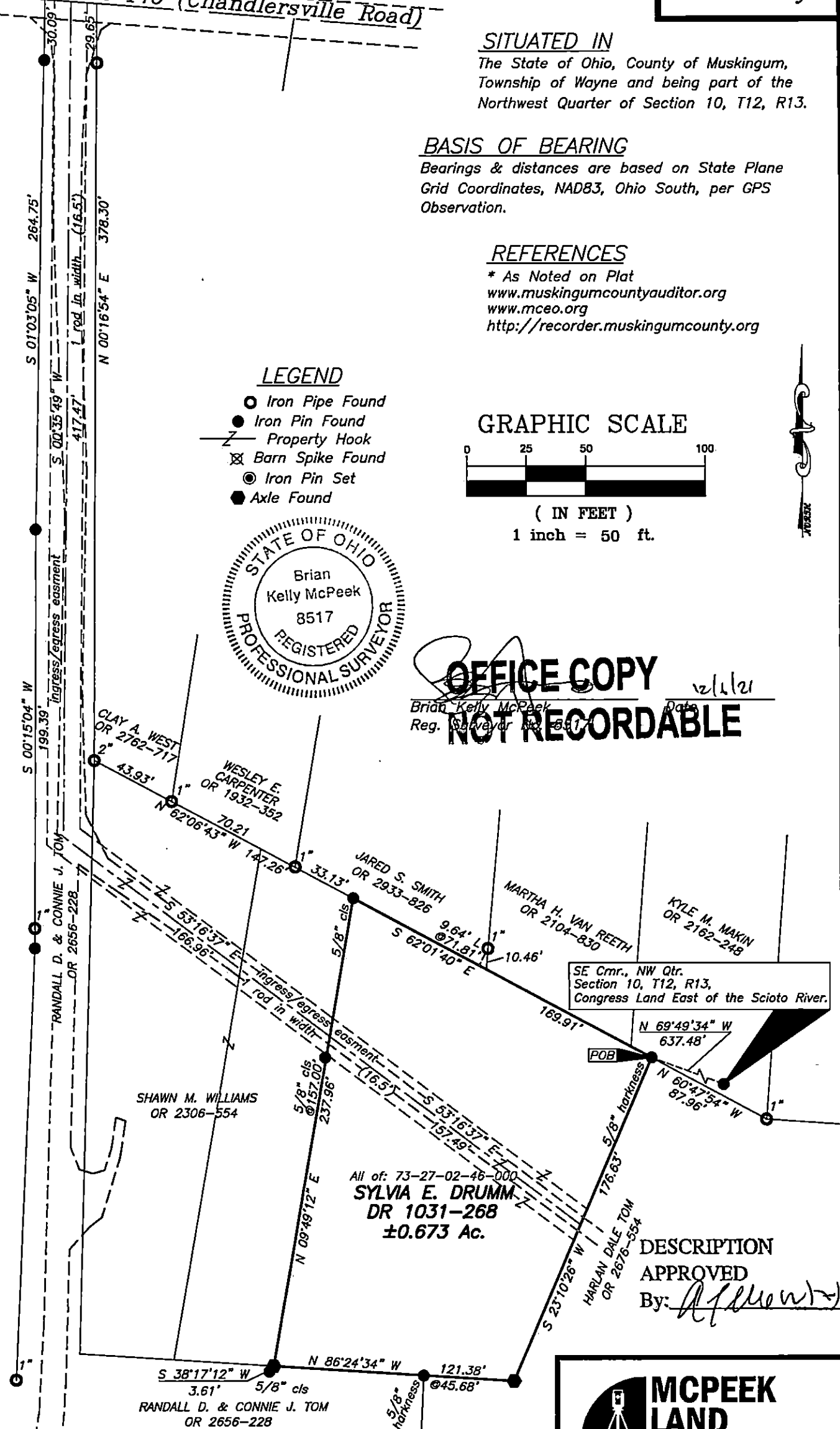

DESCRIPTION
APPROVED

By: *[Signature]*

This plat was prepared by McPeck Land Surveying, LLC
in accordance with Chapter 4733-37 of the Administrative Code,
and is intended to be used for the legal transfer of the property
described and does not intend to describe all or any easements of
record, nor encroachments unless otherwise intended.



**MCPECK
LAND
SURVEYING**

www.mcpecklandsurveying.com
email: brian@mcpecklandsurveying.com
340 Robin Hood Ln., Zanesville, Oh 43701 • 740.704.6073