

Bearings are based on the plat bearings of
Carlwick Acres N^o 2 (P.B. 15 Pg. 13)

References:
Deed- Vol. 783 Pg. 143
Plat- P.B. 15 Pg. 13
Previous Survey - 22.056[±] Ac.
(Vol. 934 Pg. 113)
MusK. Co. Tax Map

Vol. 783 Pg. 143

Billy M. Smith
Vol. 783 Pg. 143
5.000[±] Acres

- ~ Existing Iron Pin
($\frac{1}{2}$ " i.d. pipe, unless indica.
otherwise)
- ⊙ ~ Iron Pin Set ($\frac{3}{8}$ " x 30
rebar w/ plastic ident. cap)

Chord- N 27° 01' 49" W.
70.71'
Arc - 78.54'

Chord- N 62° 58' 11" E.
70.71'
Arc - 78.54'

Chord- S 42° 01' 49" E.
50.00'
Arc - 52.36'

Chord- S 77° 58' 11" W.
50.00'
Arc - 52.36'

P.A. & L.K. Mock
Vol. 934 Pg. 113
22.056[±] Ac.

Being a part of the North-
west Quarter of Section 7,
Township 13, Range 12, of the
Congress Lands East of the Scioto
River, Wayne Township,
Muskingum County, Ohio.

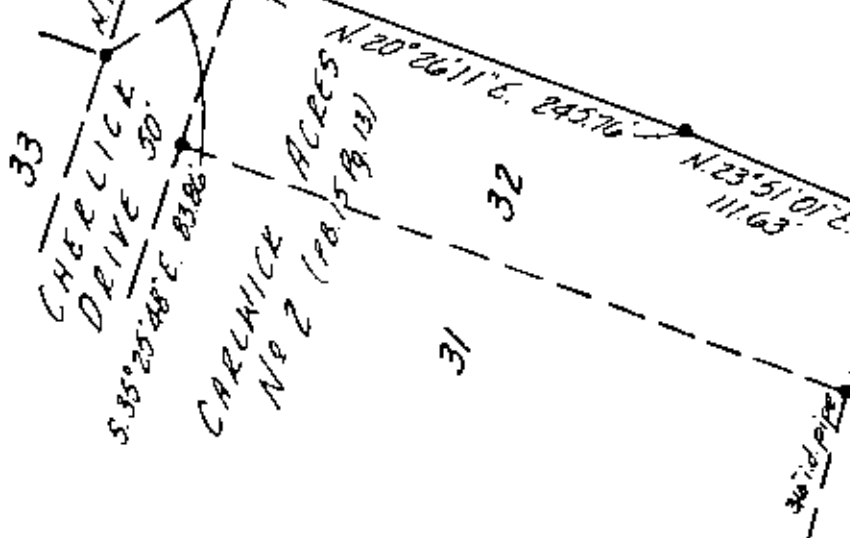

Parcel No 7373300148 (Part)

Scale: 1"=100'

I hereby certify the above plat and
survey to be correct as prepared by me
this 12th day of December, 1985.

**OFFICE COPY
NOT RECORDABLE**

Michael J. Biedenbach
Reg. Surveyor #6923

W. J. BIEDENBACH & ASSOC. Surveying & Mapping 3120 Lisa Ln. Zanesville, Ohio 43701 (614) 453-4850	
Drawn by: <i>MDV</i>	Date: 12-12-85
Scale: 1"=100'	Checked by: <i>MDV</i>
File No: 7373300148	Sheet: 1 of 1