

73.36-01-04-000

Adjoiner Split of Peggy Marlene Kramer Lands in Wayne Township

Situated in the State of Ohio, County of Muskingum, Township of Wayne, and being part of the Northeast Quarter of Section 14, Township 12, Range 13, Congress Lands East of the Scioto River, and being part of the lands presently owned by Peggy Marlene Kramer as per Official Record 1141, Page 756, and being more particularly described as follows:

Beginning for reference at the Southwest Corner of the Northeast Quarter of Section 14, Township 12, Range 13, Congress Lands East of the Scioto River;

Thence along the west line of said quarter section, (by deed), North 03 degrees 29 minutes 48 seconds East 2158.54 feet to a point on the southwest corner of lands presently owned by Peggy Marlene Kramer,(OR 1141-756), and in the centerline of North Dietz Road, and being the principal place of beginning;

Thence along the west line of said Kramer lands, and the centerline of North Dietz Road, North 03 degrees 29 minutes 48 seconds East, 105.73 feet to a point;

Thence through said Kramer lands, South 88 degrees 10 minutes 42 seconds East, 465.06 feet to an iron pin set, on the west line of lands presently owned by Ralph Dean Kramer,(OR 1690-966), passing an iron pin set at 30.05 feet;

Thence along the west line of said Ralph Dean Kramer, South 03 degrees 29 minutes 42 seconds West, 110.61 feet to an iron pin found on the northeast corner of lands presently owned by Bryan E. Kramer,(OR 1644-495);

Thence along the north line of said Bryan E. Kramer, North 87 degrees 34 minutes 36 seconds West, 464.95 feet to the principal place of beginning, passing an iron pin found at 434.85 feet, containing 1.15 acres more or less.

The above described tract is not to be used as a separate building site or transferred as an independent parcel in the future without planning commission approval in accordance with subdivision regulations.

Subject to all legal recorded easements and right of ways.

Iron pins set are 5\8 inch rebars , 30 inches long, with plastic identification caps.

Bearings are based on the Ohio State Plane Coordinate System, NAD 83, South Zone, Grid North, as per GPS observations.

This description is written based on a field survey completed Oct. 2, 2014, by Jack D. Newcome, Reg. No. 7321.

73-36-01-04-000 A

OFFICE COPY
NOT RECORDABLE

Jack D. Newcome, Reg. No. 7321

10-10-14
Date

Parcel No.

Part of: 73-36-01-04-000 +- 1.15 Acres

(+- 0.05 acres in the R\W of North Dietz Road)

DESCRIPTION
APPROVED

By: [Signature] 10/16/2014



APPROVED
MUSKINGUM COUNTY
PLANNING COMMISSION DIRECTOR

[Signature]

10/17/14 -
Date Fee Paid

73-36-01-04-000 B



Centerline of
North Dietz Road
(Co. Rd. 72)
(R\W 40')

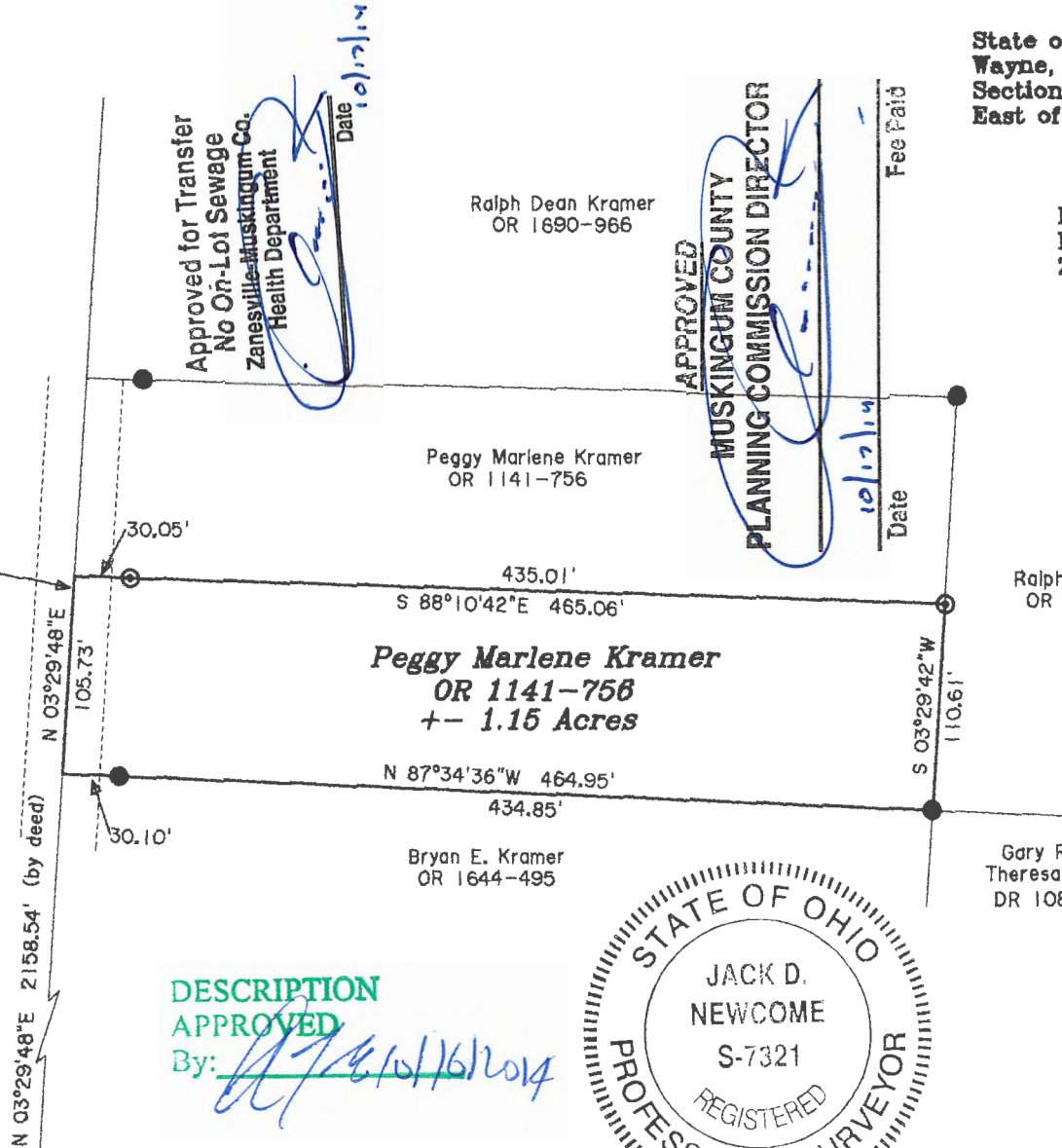

DESCRIPTION
APPROVED
By: *[Signature]* 10/16/2014

Southwest Corner of the
Northeast Quarter of
Section 14, Township 12,
Range 13, Congress Lands
East of the Scioto River



OFFICE COPY
NOT RECORDABLE
Jack D. Newcome 10-10-14
Date

Reg. Surveyor No. 7321

SITUATED IN:

State of Ohio, County of Muskingum, Township of
Wayne, and being part of the Northeast Quarter of
Section 14, Township 12, Range 13, Congress Lands
East of the Scioto River.

BASIS OF BEARINGS

Bearings are based on the Ohio State
Plane Coordinate System, NAD 83, South
Zone, Grid North, as per GPS observations.

REFERENCES

OR 1141-756
Survey by T.
J. Finley

LEGEND

- △ Railroad Spike Set
- Iron Pin Found
- ⊞ Stone Found
- Axle Found
- Iron Pipe Found
- ▲ Railroad Spike Found
- ⊙ Iron Pin Set, 5/8" rebar
- ⊞ Monument Found

PARCEL NO.

Part of: 73-36-01-04-000 +- 1.15 Acres
(+- 0.05 Acres in R\W of Co. Rd. 72)

Not to be used as a separate building
site or transferred as an independent
parcel in the future without planning
commission approval in accordance
with applicable subdivision regulations.

Newcome Surveying Company
6515 Ballard Road
Nashport, Ohio
740-452-5798