

73-36-01-05-  
1680 A1A72 LN

Being a part of the Northeast Quarter of Section 14, Township 12, Range 13, of the Congress Lands East of the Scioto River, Wayne Township, Muskingum County, Ohio and being further described as follows:

Commencing at the Southwest Corner of the Northeast Quarter of Section 14; thence North 00 degrees 04 minutes 52 seconds East a distance of 1733.77 feet to a point in the center of County Road number 72 (North Dietz Lane), said point being the place of beginning of this tract; thence continuing North 00 degrees 04 minutes 52 seconds East a distance of 221.29 feet to a point in the said center of County Road number 72; thence South 87 degrees 34 minutes 24 seconds East a distance of 295.52 feet to a point marked by an iron pin (3/4 inch pipe), passing a point marked by an iron pin (3/4 inch pipe) at 29.44 feet; thence South 00 degrees 04 minutes 52 seconds West a distance of 221.29 feet to a point marked by an iron pin (3/4 inch pipe); thence North 87 degrees 34 minutes 24 seconds West a distance of 295.52 feet to the place of beginning, passing a point marked by an iron pin (3/4 inch pipe) at 266.08 feet.

Containing 1.500 more or less acres, subject to all legal road right-of-ways.

I hereby certify the above description to be correct as prepared by me, this 25<sup>th</sup> day of February 1983.

*W. J. Biedenbach*  
**OFFICE COPY  
NOT RECORDABLE**  
W. J. BIEDENBACH  
Reg. Surveyor #5718

R. Newsom  
1168-2-83

OK W-D  
3-29-83

g a part of the Northeast Quarter of Section  
Township 12, Range 13, of the Congress Lands  
of the Scioto River, Wayne Township,  
Kingdom County, Ohio.

1st Feb. 3-28-83

The bearings are based  
on those of the previous survey  
of 2.555± Ac.

- ~ Existing Iron Pin (Axle)
- ⊙ ~ Iron Pin Set (34" i.d. pipe)

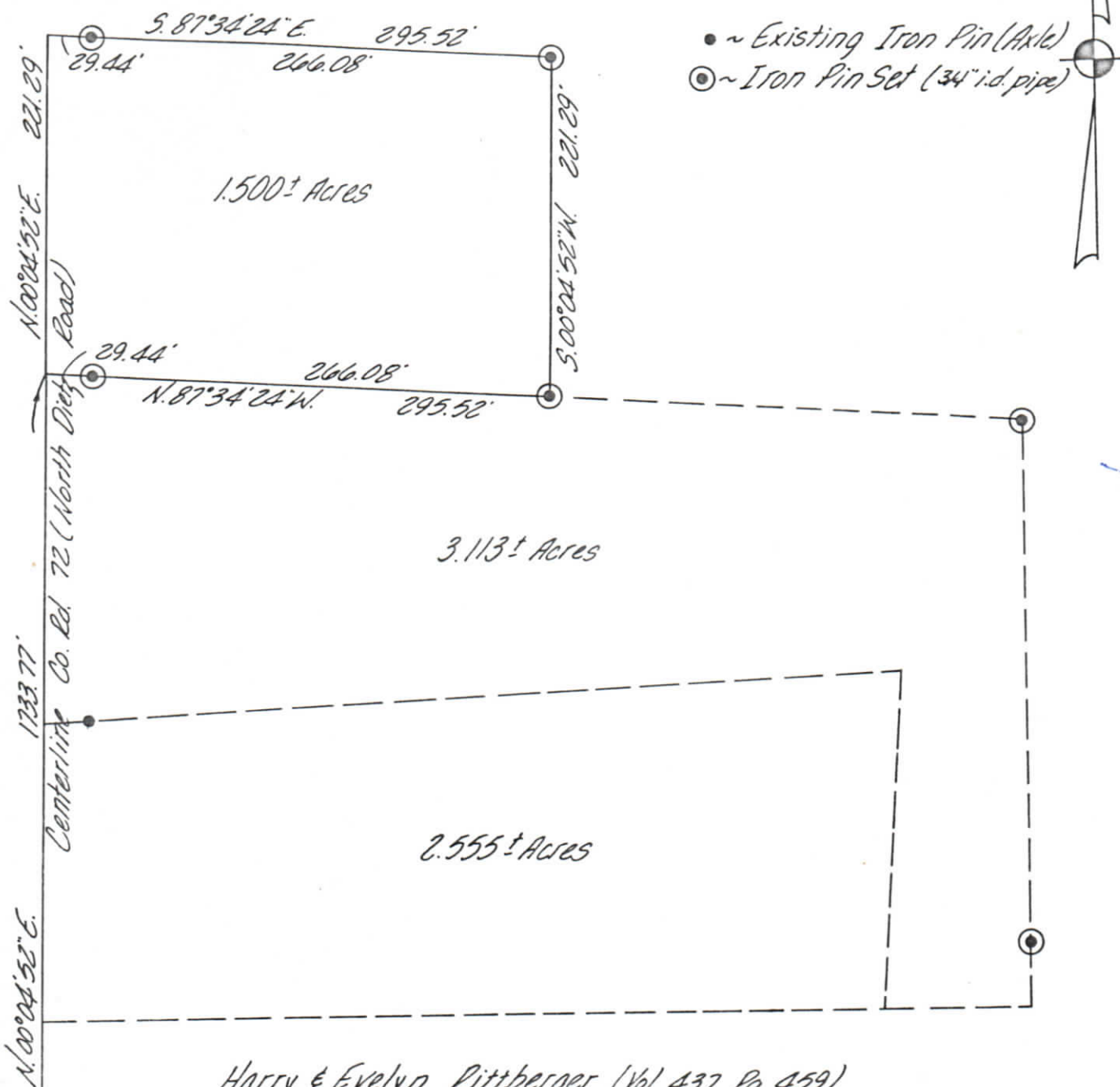

Harry & Evelyn Pittberger (Vol. 437 Pg. 459)

I hereby certify the above plat and survey to be correct as prepared by me, this 25th day of February 1983.

W. J. Biedenbach

W. J. BIEDENBACH, Reg. Surveyor #5718

Southwest Corner of the  
Northeast Quarter of Section 14

W. J. BIEDENBACH & ASSOC.

Surveying & Mapping  
3120 Lisa Ln. Zanesville, Ohio 43701  
(614) 453-4850

Drawn by: MDV	Date: 2-23-83
Scale: 1"=100'	Checked by:
Job No: 1108-2-83	R. Newsom