

AUDITOR'S PARCEL NUMBER  
73-36-01-13-000 (PART)  
TO BE COMBINED WITH 73-36-01-14-001

BEARINGS ARE BASED ON OHIO STATE PLANE COORDINATE SYSTEM 1983(2011), OHIO SOUTH ZONE, GRID,  
DERIVED FROM A GPS OBSERVATION.

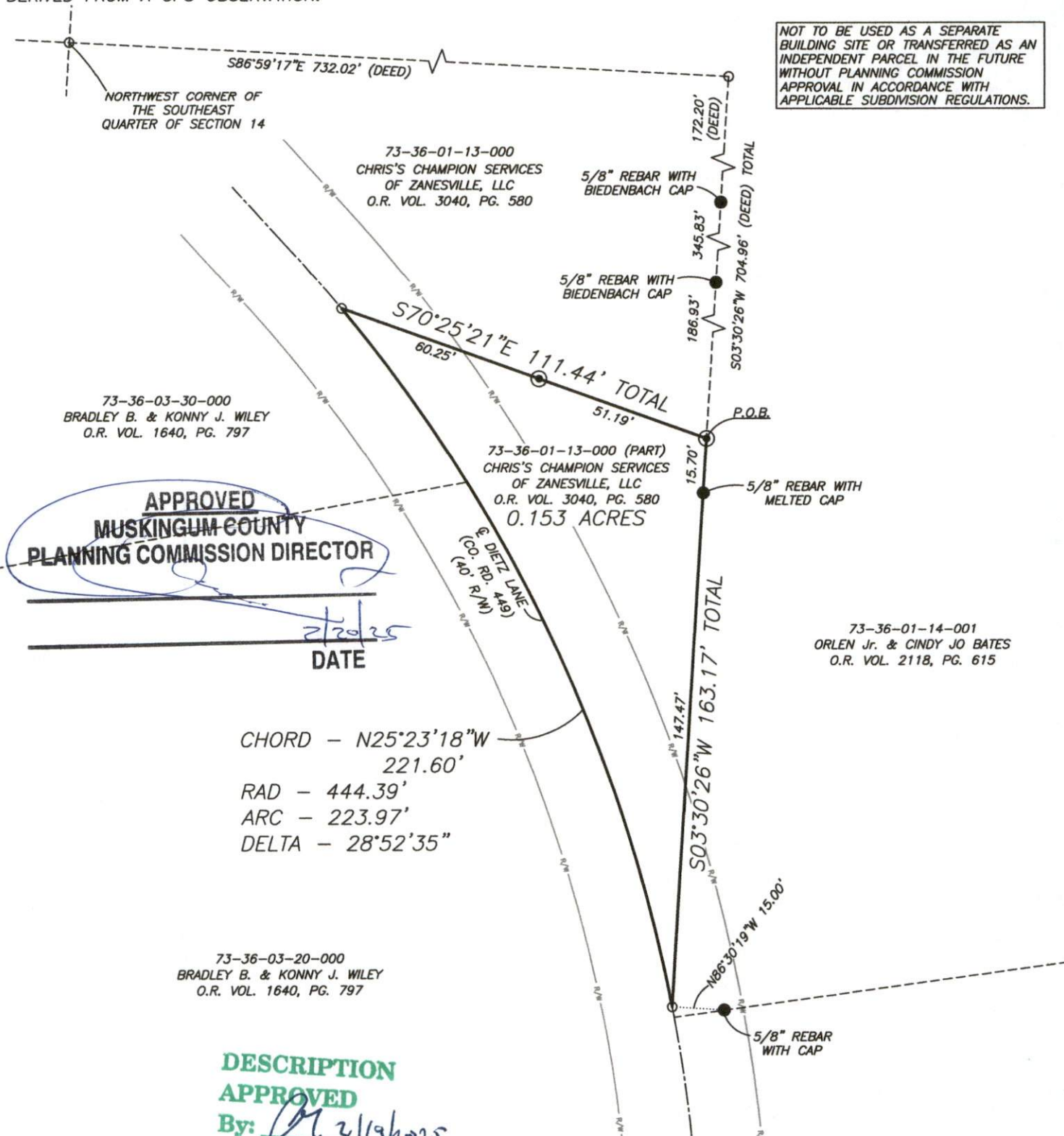

DEEDS AS SHOWN  
PREVIOUS SURVEY OF A 6.009± AC. PARCEL COMPLETED MAY  
24, 1991 BY W.J. BIEDENBACH PS5718.  
PREVIOUS SURVEY OF A 5.072± AC. PARCEL COMPLETED JUNE  
6, 2000 BY W.J. BIEDENBACH PS5718.  
PREVIOUS SURVEY OF A 3.351± AC. PARCEL COMPLETED FEB.  
15, 2002 BY W.J. BIEDENBACH PS5718.  
MUSKINGUM COUNTY GIS

- EXISTING IRON PIN
- ⊙ IRON PIN SET (5/8" REBAR W/CAP 30" LONG)

PREPARED BY ME, THIS SURVEY WAS COMPLETED THE  
10th DAY OF FEBRUARY, 2025.

**NOT RECORDABLE**

JASON LEACHMAN  
PROFESSIONAL SURVEYOR #8536

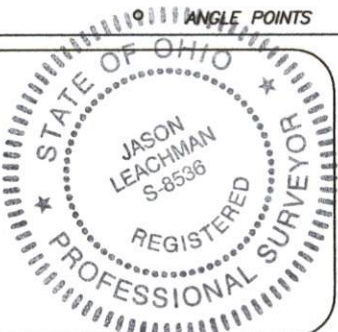

THIS PROPERTY IS SUBJECT TO ALL APPLICABLE EASEMENTS, RIGHT OF WAYS, OR RESTRICTIONS, WHETHER RECORDED OR IMPLIED. THIS PLAT, PREPARED IN ACCORDANCE WITH CHAPTER 4733-37 OF THE ADMINISTRATIVE CODE, IS INTENDED FOR THE LEGAL TRANSFER OF THE PROPERTY SHOWN AND DOES NOT INTEND TO SHOW ANY OR ALL OF THE EASEMENTS, RIGHT OF WAYS, RESTRICTIONS OR ENCROACHMENTS UNLESS OTHERWISE INDICATED.

3010 EAST PIKE, ZANESVILLE, OHIO 43701  
phone: 740-453-4850, email: BEI@rohio.com, www.BaselineSurveyingInc.com

DRAWING NO:  
Z:\7105\7105.dwg