

Tract #2

Being a part of the Northeast Quarter of Fractional Section five, Township 11, Range 13, Wayne Township, Muskingum County, Ohio and being further described as follows:

Commencing at a point marked by an existing iron pin at the Southeast Corner of the Northeast Quarter of Fractional Section five; thence North 07 degrees 46 minutes 37 seconds East 668.01 feet to a point marked by an iron pin; said point being the place of beginning of this tract; thence South 74 degrees 17 minutes 00 seconds West 588.73 feet to a point marked by an existing iron pin; thence North 15 degrees 45 minutes 53 seconds West 87.49 feet along the East line of Lot number six of Luella Galigher's Subdivision (unrecorded), to a point marked by an existing iron pin; thence North 74 degrees 17 minutes 00 seconds East 626.84 feet to a point marked by an iron pin; thence South 07 degrees 46 minutes 37 seconds East 95.39 feet to the place of beginning.

Containing 1.220 more or less acres.

I hereby certify the above description to be correct as prepared by me, this 25th day of July 1979.

**OFFICE COPY
NOT RECORDABLE**

W. C. BIEDENBACH
REG. SURVEYOR #5718

5-36-4-79

7348

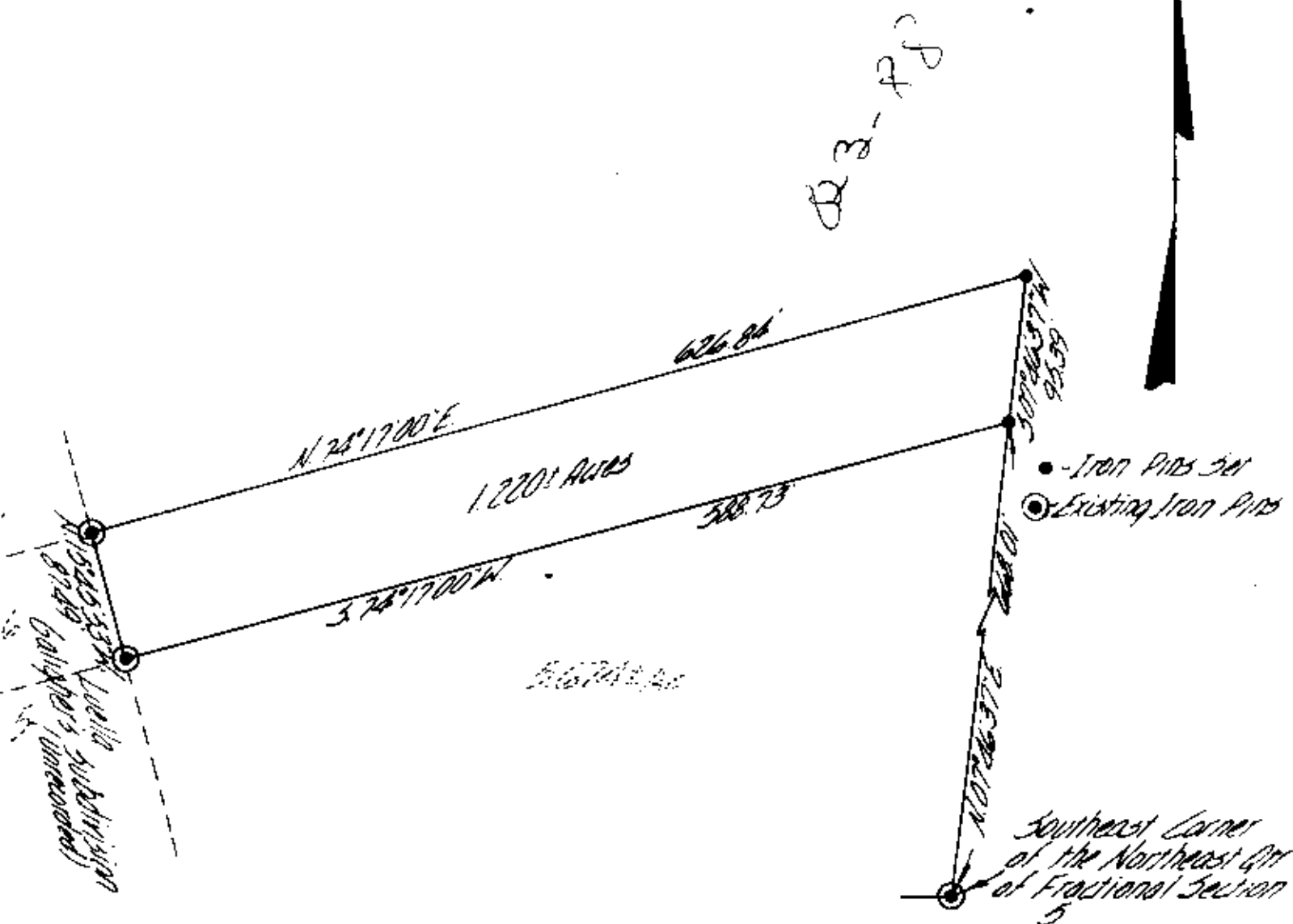

Being a part of the Northeast Quarter of Fractional Section five, Township 11, Range 13, Wayne Township, Muskingum County, Ohio.

I hereby certify the above plat and survey to be correct as prepared by me, this 25th day of July 1979.

**OFFICE COPY
NOT RECORDABLE**
W. J. BIEDENBACH
REG. SURVEYOR #5718

| | |
|---|-----------------------|
| W. J. BIEDENBACH & ASSOC. Surveying & Mapping 3120 Lisa Ln. Zanesville, Ohio 43701 (614) 453-4850 | |
| Drawn by: <i>MD</i> | Date: 7-25-79 |
| Scale: 1"=100' | Checked by: <i>MD</i> |
| Job No. 536-79 | C. Dudley |