

SURVEYING & MAPPING

Phone and Fax: 740-453-8448

L. Peter Dinan & Associates

27 South Sixth Street

P.O. Box 55, Zanesville, Ohio 43702-0055

Longstreth Construction
Description For Conveyance
All Of Parcel #73-73-51-01-75-000

Situated in the State of Ohio, County of Muskingum, Township of Wayne.

Being a part of the Southwest Quarter of Section 4, Township 11, Range 13 bounded and described as follows:

Beginning at an iron pin found at the southeast corner of Lot 9 in Riverside Heights Subdivision as recorded in Plat Book 12, Page 34; thence south 3 degrees 30 minutes east 300 feet to a point in the center of Lawhead Lane; thence along the centerline of said Lawhead Lane north 85 degrees 15 minutes west 200 feet to a point; thence north 3 degrees 30 minutes west 300 feet to an iron pin found at the southwest corner of the aforesaid Lot 9; thence along the south line of Lot 9 south 85 degrees 15 minutes east 200 feet to the place of beginning, containing one and thirty-six hundredths (1.36) acres more or less.

The above described 1.36 acre parcel is designated as Outlot 1 on the Recorded Plat of Riverside Heights, in Plat Book 12, Page 34.

Subject to the easements of Lawhead Lane.

This description written from a survey made by L. Peter Dinan, Registered Surveyor #5451, February 18, 1998.

DESCRIPTION APPROVED
FOR AUDIBLES TRANSFER

BY *[Signature]*

2-20-98

OFFICE COPY
NOT RECORDABLE



L. PETER DINAN & ASSOCIATES
27 SOUTH SIXTH STREET
ZANESVILLE, OHIO

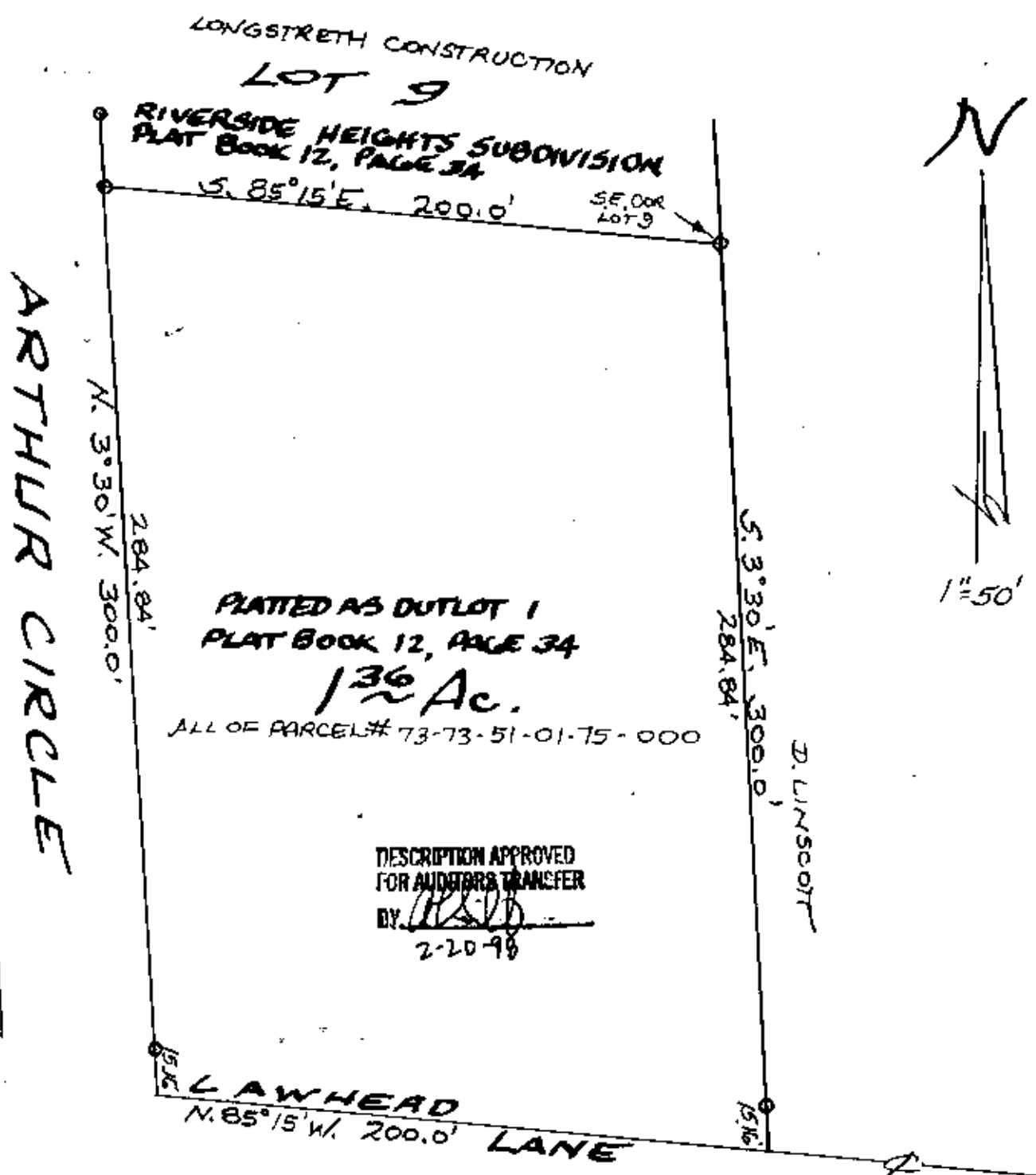

PART OF THE
SOUTHWEST QUARTER SECTION 4
TOWNSHIP 11, RANGE 13 WAYNE TWP.
MUSKINGUM COUNTY, OHIO

FEB. 19, 1998

OFFICE COPY
NOT RECORDABLE