

DESCRIPTION FOR CONVEYANCE

2802 HANNAH DR.

Sellers: Arnold, Thomas A. & Margaret L.

Situated in the County of Muskingum, in the State of Ohio, and in the Township of Wayne, and bounded and described as follows:

Being a part of the Southeast Quarter of Section 4, Township 11, Range 13, and more particularly described as follows:

Commencing, for reference, at an iron pin found at the Northeast corner of said Quarter Section; thence South 07 degrees 19 minutes 00 seconds West along the east line of said Quarter 643.39 feet to the True Place of Beginning of the premises herein intended to be conveyed; thence continuing South 07 degrees 19 minutes 00 seconds West along the east line of said quarter 922.57 feet to an iron pin found; thence North 83 degrees 28 minutes 50 seconds West 1135.82 feet to a point from which an iron pin found bears North 83 degrees 28 minutes 50 seconds West 34.86 feet; thence North 07 degrees 12 minutes 56 seconds East 18.72 feet to an iron pin found at the Southeast corner of Lot No. 55 of SOUTHACRES as recorded in Plat Book 12, Pages 56 & 57 of the Plat Records of said county; thence continuing North 07 degrees 12 minutes 56 seconds East along the east line of SOUTHACRES 917.66 feet to an iron pin found at the Northeast corner of Lot No. 62; thence South 82 degrees 47 minutes 04 seconds East 1137.36 feet to the True Place of Beginning, containing 24.251 acres, more or less.

The above described 24.251 acre tract being all the premises conveyed to Thomas A. Arnold and Margaret L. Arnold by deed recorded in Vol. 791, Page 200 of the Deed Records of said county.

Surveyed and description written by Jerry Lee Gamble, Registered Surveyor No. 5737 on August 10, 1981.

Jerry Lee Gamble
**OFFICE COPY
NOT RECORDABLE**
Jerry Lee Gamble, Registered Surveyor No. 5737

DESCRIPTION APPROVED
for Auditor's transfer

By *[Signature]* 8-11-81

JERRY L. GAMBLE
REGISTERED SURVEYOR
1245 Blue Avenue
Zanesville, Ohio

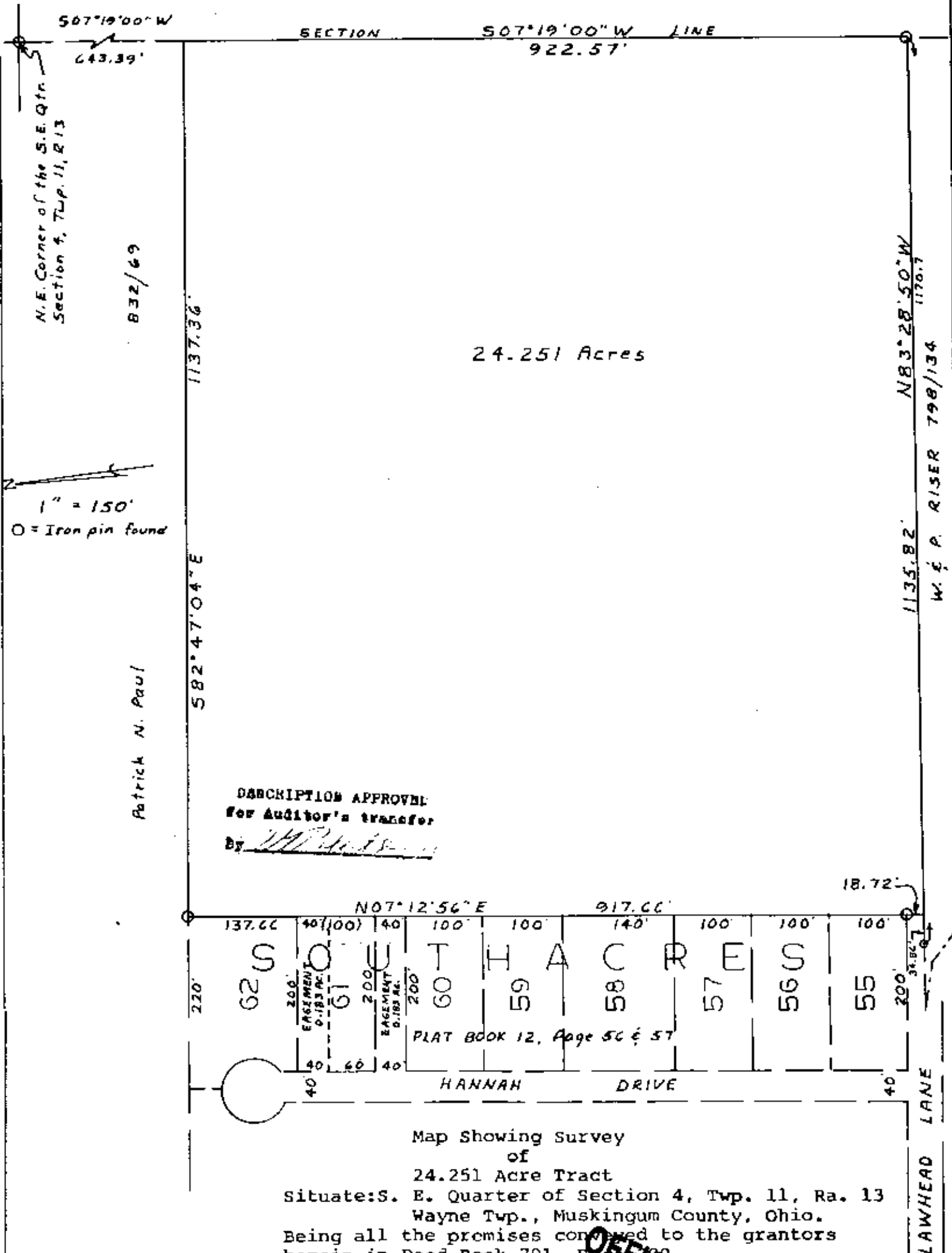

I hereby certify that I have surveyed the premises as shown hereon and that this plat is a correct representation of said survey.

DATE: 8/10/81

Jerry L. Gamble
Jerry Lee Gamble, Registered Surveyor
No. 5737