

ReSurvey

SITUATED IN

The State of Ohio, County of Muskingum,
Township of Wayne, being part of the SW Qtr.
of Sec. 18, T13N, R12W.

BASIS OF BEARING

Bearings & distances are based on State Plane Grid
Coordinates, NAD83, Ohio South, per GPS Observation.

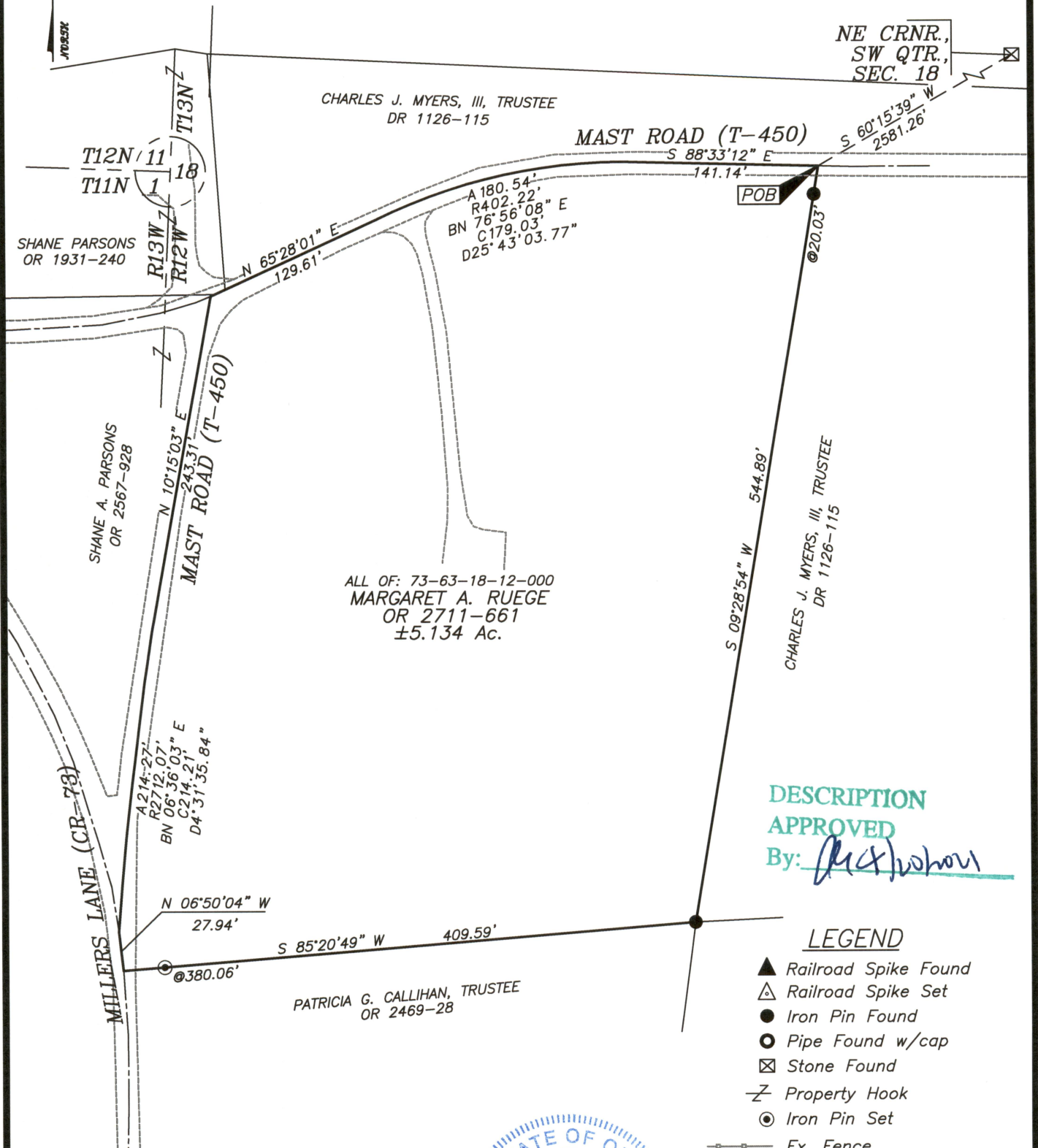

DESCRIPTION
APPROVED

By: *[Signature]*

LEGEND

- ▲ Railroad Spike Found
- △ Railroad Spike Set
- Iron Pin Found
- Pipe Found w/cap
- ⊠ Stone Found
- Z- Property Hook
- ⊙ Iron Pin Set
- Ex. Fence

REFERENCES

* As Noted on Plat
www.muskingumcountyauditor.org
www.mceo.org
http://recorder.
muskingumcounty.org



GRAPHIC SCALE

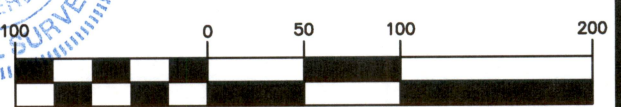

(IN FEET)
1 inch = 100 ft.

OFFICE COPY
NOT RECORDABLE 1/20/21

Brian Kelly McPeek
Reg. Surveyor No. 8517

This plat was prepared by McPeek Land Surveying, LLC
in accordance with Chapter 4733-37 of the Administrative Code,
and is intended to be used for the legal transfer of the property
described and does not intend to describe all or any easements of
record, nor encroachments unless otherwise intended.

**MCPEEK
LAND
SURVEYING**
LLC
www.mcpeeklandsurveying.com
email: brian@mcpeeklandsurveying.com
340 Robin Hood Ln., * Zanesville, Oh 43701 * 740.704.6073