

7366-0166

3745 CORNERSTONE LN

Cornerstone Full Gospel Church
Lot No. 5
3/20/89

Situated in the State of Ohio, County of Muskingum, Township of Wayne,
T 13, R 12, part of Section 19, bounded and described as follows:

Commencing at the Northeast corner of Section 19; thence North 89°
 $57' 20''$ West 1810.74 feet; thence South $3^{\circ} 40' 20''$ East 1681.94 feet;
thence South $27^{\circ} 11'$ West 1089.00 feet to an iron pin, the place of
beginning; thence South $74^{\circ} 43' 06''$ East 924.48 feet to an iron pin
on the West side of a 50.00 wide road; thence along the West line
of said road on a 470.27 foot radius to the right the cord of which
bears South $18^{\circ} 01' 16''$ West 239.46 feet to an iron pin set; thence
leaving said road North $73^{\circ} 45' 30''$ West 960.19 feet to an iron pin
set on C. J. Saunders East line; thence along Saunders line North
 $27^{\circ} 11' 00''$ East 228.00 feet to an iron pin set the place of beginning,
containing 5.00 acres more or less.

Bearings are based on the West line of Allen Baker property bearing
North $0^{\circ} 02' 00''$ West.

Being a part of Auditor's Parcel Number 73-73-63-19-13-003.

Office Description By:

**OFFICE COPY
NOT RECORDABLE**
R. L. Daniels
Registered Surveyor 5410

DESCRIPTION APPROVED
FOR AUDITOR'S TRANSFER

BY R. L. Daniels
3-27-89

(Comp'd to 5.06 Ac.)

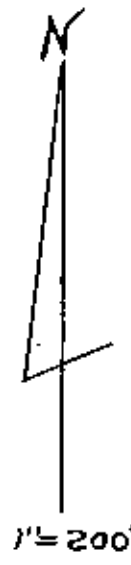
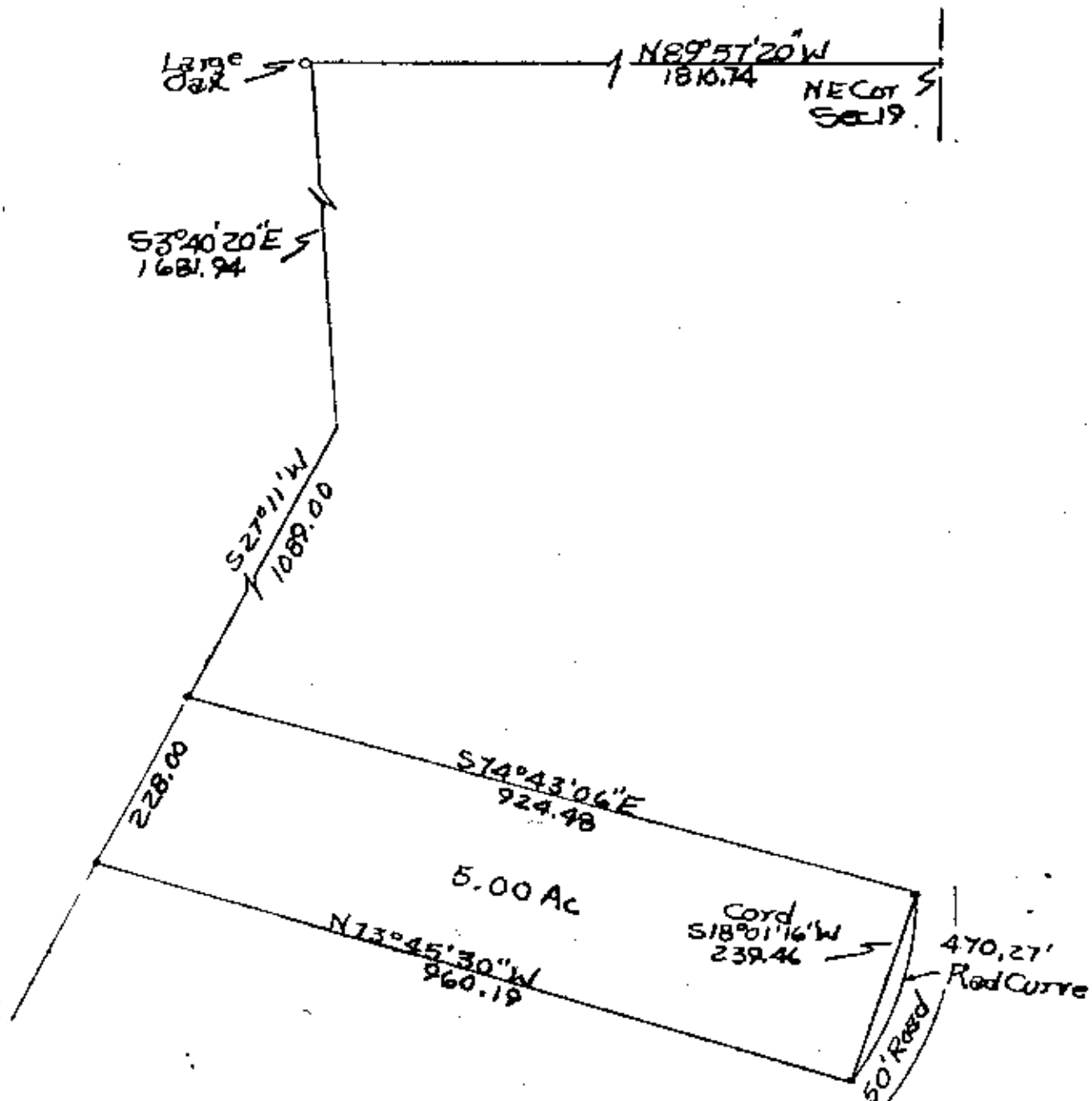

• Iron Pins Set

R L DANIELS & ASSOC.
 61 Ralner Rd.
 Roseville, Ohio 43777
 Ph. (614) 897-7480

DESCRIPTION APPROVED
 FOR AUDITOR'S TRANSFER

BY *R L Daniels*
 3-24-89

OFFICE COPY
 5 Cornerstone Full Gospel
 Church Parcel 05 Parcel 13-13-63-19
 -13-19-89
 By R L Daniels Reg Surveyor No.
 5410. Montgomery County, Wayne
 Township, R12, Section 19
NOT RECORDED