

SITUATED IN THE STATE OF OHIO, COUNTY OF MUSKINGUM, TOWNSHIP OF WAYNE AND BEING PART OF FRACTIONAL SECTION 7, TOWNSHIP 11, RANGE 13 AND BEING ALL THOSE LANDS INTENDED TO BE DESCRIBED IN DEED VOLUME 903, PAGE 10.

BEING ALL OF AUDITOR'S PARCEL NO. 73-72-07-18-000

THE BEARINGS SHOWN HEREON ARE BASED ON ASSUMED AZIMUTH AND USED FOR ANGLE PURPOSES ONLY.

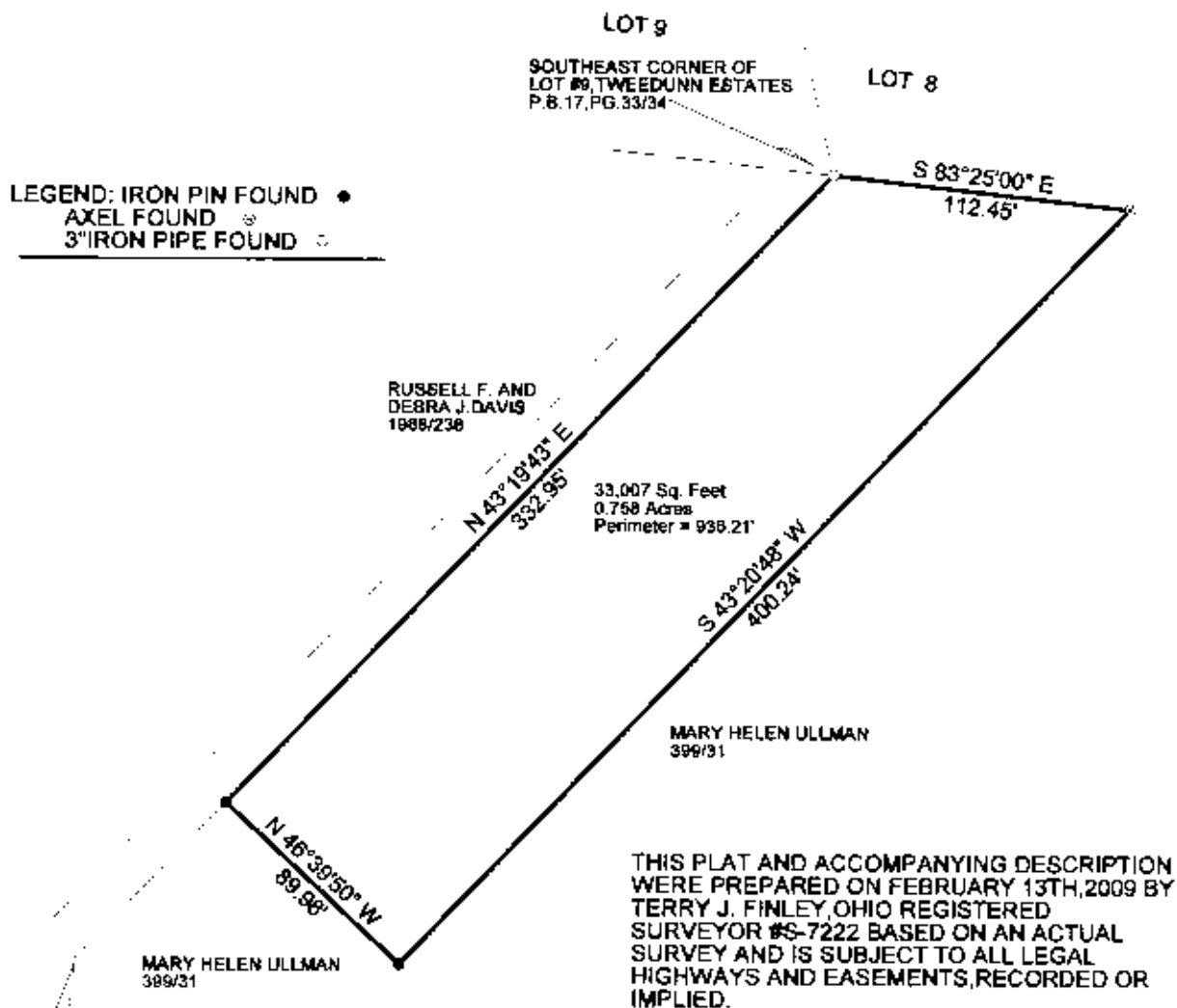
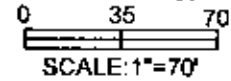

16' INGRESS/EGRESS EASEMENT TO S.R. 60 AS RESERVED IN DEED VOLUME 526, PAGE 575

**OFFICE COPY  
NOT RECORDABLE**  
TERRY J. FINLEY



DESCRIPTION  
APPROVED  
By: *[Signature]*

TERRY J. FINLEY SURVEYING		
155 MOCKINGBIRD HILL		
ZANESVILLE, OHIO 43701		
DATE: 2/13/2009	SCALE: 1" = 70'	DRAWN BY: T.J.F.