

SURVEYING &amp; MAPPING

**L. Peter Dinan & Associates**

27 South Sixth Street

P.O. Box 55, Zanesville, Ohio 43702-0055

Shelly and Sands, Inc.  
Description For Conveyance  
2.00 Acres

Situated in the State of Ohio, County of Muskingum, Township of Wayne.

Being a part of Fractional Section 8, Township 11, Range 13 bounded and described as follows:

Commencing at a stone found at the Northeast corner of the Northwest Quarter of said Section 8; thence north 85 degrees 41 minutes 46 seconds west 276.05 feet to a concrete monument found; thence north 87 degrees 11 minutes 55 seconds west 668.58 feet to a point; thence south 24 degrees 57 minutes 42 seconds west 2034.54 feet to an iron pin found and the true place of beginning of the premises herein intended to be described; thence south 24 degrees 57 minutes 42 seconds west 792.0 feet to an iron pin; thence north 65 degrees 02 minutes 18 seconds west 110.0 feet to an iron pin; thence north 24 degrees 57 minutes 42 seconds east 792.0 feet to an iron pin found; thence south 65 degrees 02 minutes 18 seconds east 110.0 feet to the true place of beginning, containing two (2.0) acres more or less.

This description written from a survey made by L. Peter Dinan, Registered Surveyor #5451, August 27, 1998.

DESCRIPTION APPROVED  
FOR AUDITOR'S TRANSFER  
BY ASD  
8-29-98

OFFICE COPY  
NOT RECORDABLE



L. PETER DINAN & ASSOCIATES  
27 SOUTH SIXTH STREET  
ZANESVILLE, OHIO

N

1"=100'

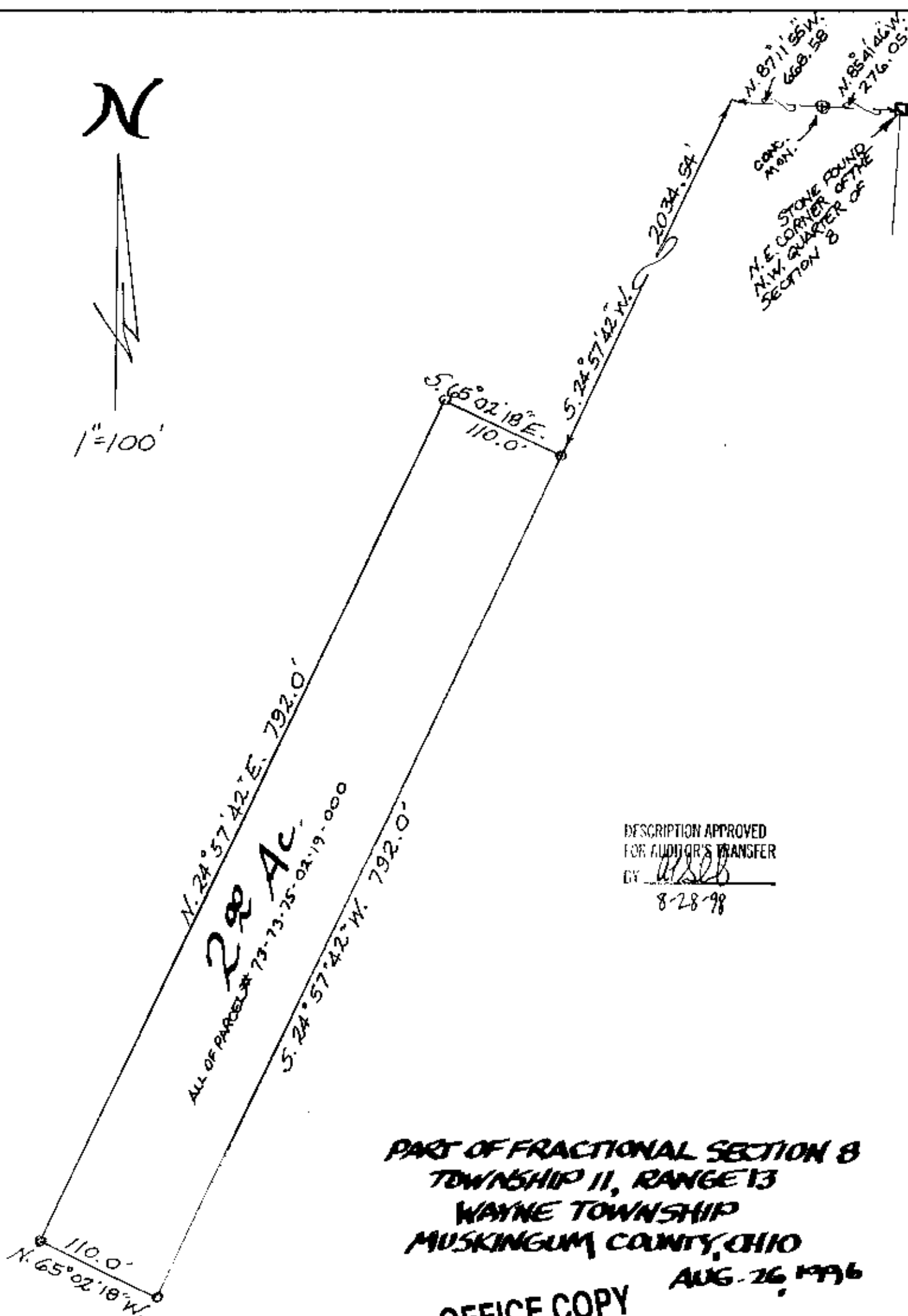

DESCRIPTION APPROVED  
FOR AUDITOR'S TRANSFER  
BY WSD  
8-28-98

PART OF FRACTIONAL SECTION 8  
TOWNSHIP 11, RANGE 13  
WAYNE TOWNSHIP  
MUSKINGUM COUNTY, OHIO

OFFICE COPY  
NOT RECORDABLE  
AUG. 26, 1996