

P:\MUS\B6719\DESIGN\RIGHT_OF_WAY\PLAN_SHEETS\PLATS FOR COUNTY\B6719_9-WD_12-WD_14-WD_16-WD_PLATS.dgn 05/25/11

I, Charles W. Price, Jr., P. S. have conducted a survey of the existing conditions for the Ohio Department of Transportation in June, 2010. The results of that survey are contained herein.

The horizontal coordinates expressed herein are based on the Ohio State Plane Coordinates system, NAD 83, South Zone.

As a part of this project I have reestablished the locations of the existing property lines and centerline of existing Right of Way for property takes contained herein.

As a part of this project I have established the proposed property lines, calculated the Gross Take, present roadway occupied (PRO), Net Take and Net Residue; as well as prepared the legal descriptions necessary to acquire the parcels as shown herein.

As a part of this work I have set monuments at the proposed property corners, and other points shown herein.

The iron pins and caps will be 3/4" x 30" rebar with aluminum cap stamped "Odot R/W District 5". All of my work contained herein was conducted in accordance with Ohio Administrative Code 4733-37 commonly known as "A Minimum Standards for Boundary Surveys in the State of Ohio" unless so noted.

The words I and my as used herein are to mean that either myself or someone working under my direct supervision.

Charles W. Price, Jr., Professional Land Surveyor # 7825

Date: 5-9-11

DESCRIPTION
APPROVED

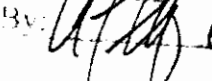
By:  6/8/11

LEGEND

- ⊙ - EXISTING R/W MONUMENT
- - I.P. FOUND (IRON PIN/REBAR/IRON PIPE/AXLE)
- - 3/4" X 30" REBAR WITH ALUMINUM CAP STAMPED "ODOT R/W DISTRICT 5"

THE LANDS HEREIN DESCRIBED ARE SITUATED IN STATE OF OHIO, MUSKINGUM COUNTY, OHIO; TOWNSHIP OF WAYNE, SECTION 30, RANGE 12 WEST, TOWNSHIP 13 NORTH.

ALL BEARINGS SHOWN ARE FOR PROJECT USE ONLY AND ARE FROM THE OHIO STATE PLANE COORDINATE SYSTEM, SOUTH ZONE, N.A.D. 83 AS ESTABLISHED BY GPS MEASUREMENTS IN 2010.

SEE RECORDED CENTERLINE PLAT: PLAT BOOK 11 PAGES 26 & 27
RECORDED IN MUSKINGUM COUNTY AUG. 3, 1964.

NOTE:
THE EXISTING RIGHT OF WAY WIDTH AND LOCATION WERE DETERMINED USING DOCUMENTATION ON FILE FROM THE OHIO DEPARTMENT OF TRANSPORTATION, DISTRICT 5 OFFICE, JACKSONTOWN, OHIO.

MUS-60-18,11,13,08)

CO. RD. AND TWP RD. RIGHT OF WAY DETERMINED FROM THE MUSKINGUM COUNTY ENGINEERS OFFICE MUSKINGUM COUNTY, OHIO

PLAT OF SURVEY

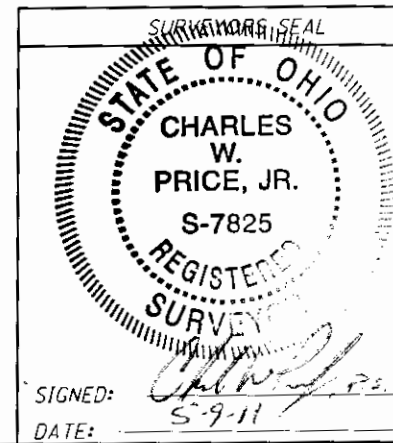
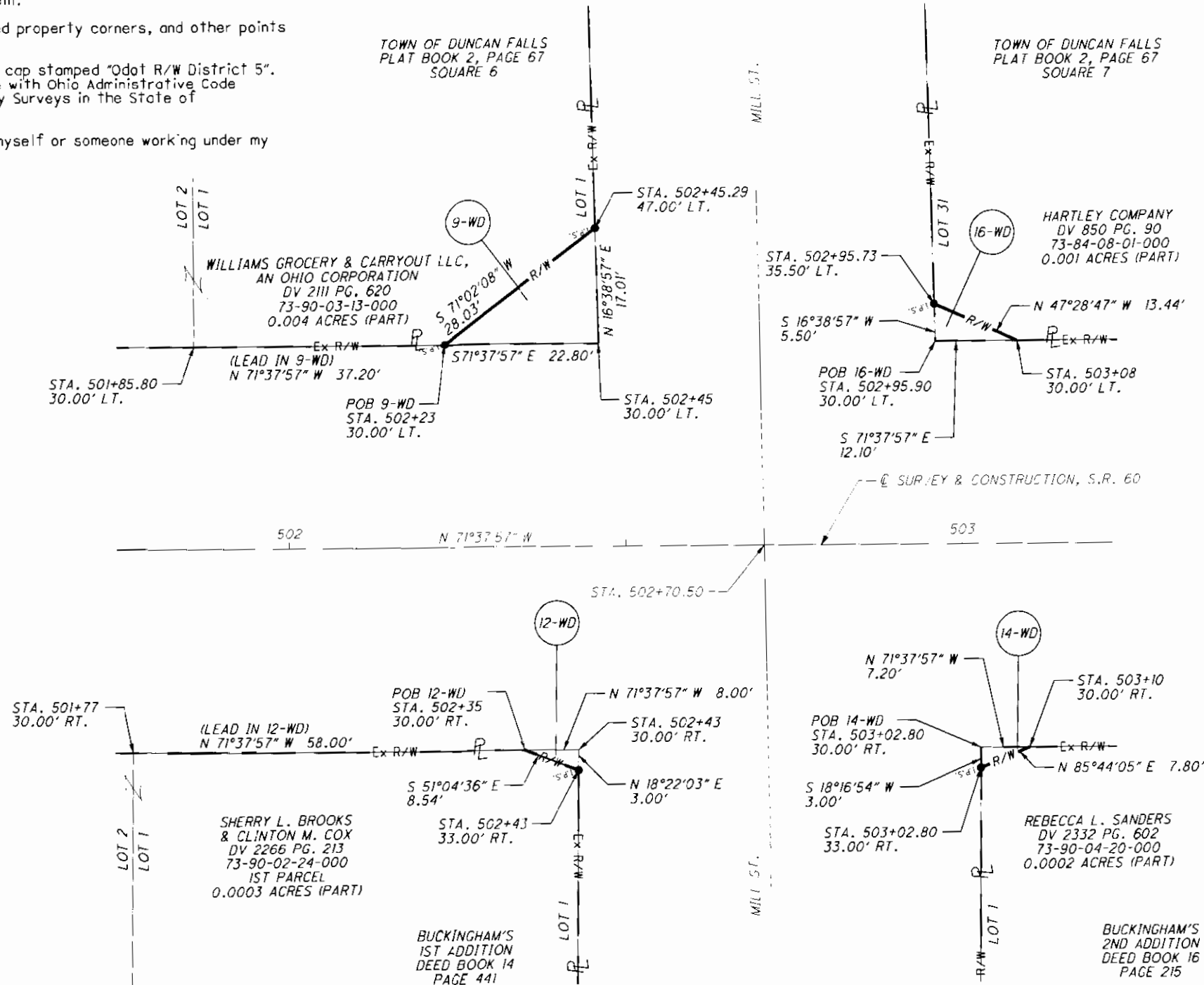

MUS-60-8.03

PLAT OF SURVEY 9-WD, 12-WD, 14-WD & 16-WD

