

DESCRIPTION OF SURVEY FOR THE ESTATE OF M. JUNE HARTMAN

JOB #368-1

Situated in the State of Ohio, County of Muskingum, Township of Wayne, Village of Duncan Falls, Section #30, Township #12, Range #13, of the Congress Lands East of the Scioto River;

Being all of the prior deed reference Volume 669, Page 25, of said county's deed records, also being all of Muskingum County Auditor's Parcel Number 73-73-90-04-13-000, and more particularly described as follows;

Beginning at a 1/2" drill hole (set in a concrete walk) at the Southeast corner Lot #6 of Buckingham's Second Addition to the Village of Duncan Falls as recorded in Deed Book 16, Page 215, also being known as the Southeast corner of the Shroyer and Haines property as recorded in deed reference Volume 66, Page 247;

- #1- thence along the North line of Main Street N 71 37 44 W 32.00 feet to a 1/2" drill hole (set in a concrete walk) at the Southeast corner of a 34.00 foot wide strip exception as described in the prior deed reference Volume 669, Page 25;
- #2- thence along the East line of said 34.00 foot wide exception N 18 22 16 E 132.00 feet to an iron pin (set) on the South line of a 16.00 foot wide alley as shown on said plat of Buckingham's Second Addition;
- #3- thence along the South line of said alley S 71 37 44 E 32.00 feet to an iron pin (set) at the intersection of said alley with a second 16.00 wide alley also shown on said plat of Buckingham's Second Addition;
- #4- thence along the West line of said second alley S 18 22 16 W 132.00 feet to the place of beginning, containing 0.097 acres.

The bearings within this description are based on State Plane Coordinate Grid derived from a Solar Observation (Local Hour Angle Method). Bearings are shown in a format of Degrees, Minutes, & Seconds. Iron pins (set) are 5/8" rebar with identification caps (C.R.Harkness R.S.6885).

This description was written by Charles R. Harkness Registered Surveyor #6885 from an actual survey completed on October 4, 1990, and is intended to be used for the legal transfer of the property described and does not intend to describe all or any easements of record, nor encroachments unless otherwise indicated.

OFFICE COPY  
NOT RECORDABLE

Charles R. Harkness R.S. #6885

DESCRIPTION APPROVED  
FOR AUDITOR'S TRANSFER

BY

*C. R. Harkness*

10-18-90





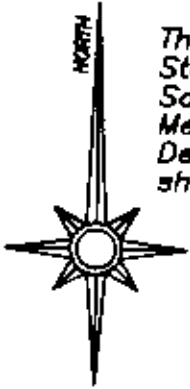

SURVEY PLAT FOR ESTATE OF M. JUNE HARTMAN

JOB #368  
PLAT #01



The bearings on this plat are based on State Plane Coordinate Grid, derived from a Solar Observation (Local Hour Angle Method), and are shown in a format of Degrees, Minutes, & Seconds. Distances are shown in feet and decimal parts thereof.

### LEGEND

-  1/2" DRILL HOLE (SET)
-  ANGLE (FOUND)
-  IRON PIPE (FOUND)
-  IRON PIN (FOUND)
-  RAILROAD SPIKE (FOUND)
-  NAIL (FOUND)
-  IRON PIN (SET) 5/8" REBAR  
WITH IDENTIFICATION CAP  
(C.R. MARKNESS R.S. 6885)

Situated in the State of Ohio, County of Muskingum, Township of Wayne, Village of Duncon Falls, Section #30, Township #12, Range #13, of the Congress Lands East of the Scioto River:

Being all of the prior deed references Volume 577, Page 115, and Volume 669, Page 25, of said county's deed records, also being all of Muskingum County Auditor's Parcel Numbers 73-73-90-04-12-000 (covering Vol. 577, Page 115), and 73-73-90-04-13-000 (covering Vol. 669, Page 25).

REFERENCES NOT SHOWN OR LISTED:  
Deed Books Vol. & Page (590-176),  
(946-227), (570-139), (602-150), &  
(66-247 (Shroyer & Holmes Property)).  
Muskingum County Tax Map of the area.  
A USGS 7 1/2 Min. Topo Quad Map (Philo).

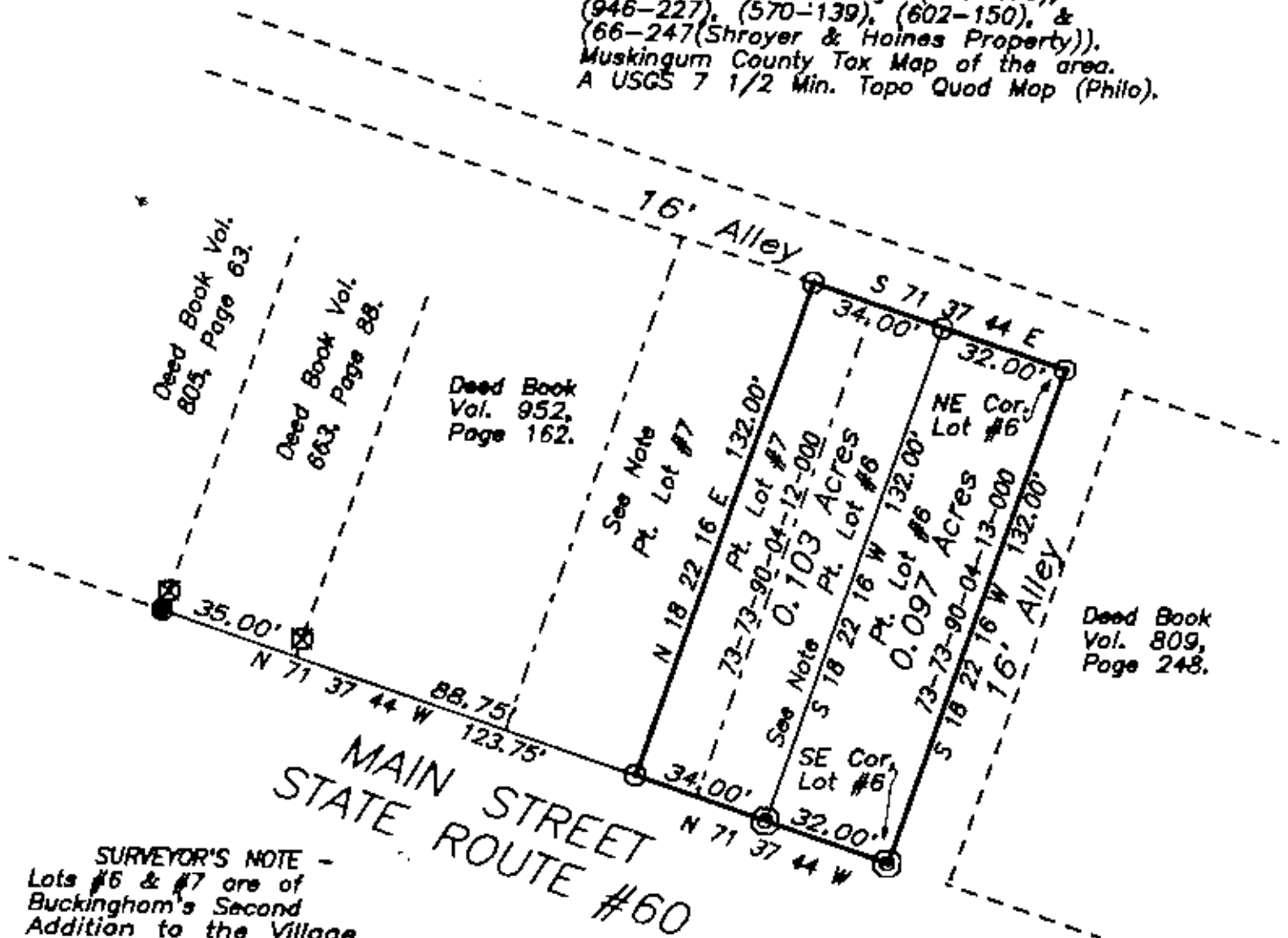

SURVEYOR'S NOTE -  
Lots #6 & #7 are of  
Buckingham's Second  
Addition to the Village  
of Duncon Falls,  
recorded in Deed Book  
Vol. 16, Page 215.

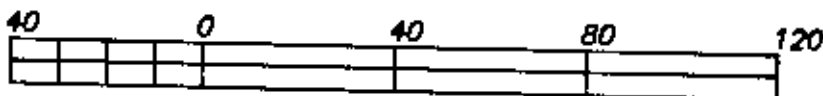

GRAPHIC SCALE - 1" = 40'

This survey plot was prepared by Charles R. Harkness Registered Surveyor #6885 from an actual survey completed October 4, 1990, and is intended to be used for the legal transfer of the property shown, and does not intend to show off or any easements of record, nor encroachments unless otherwise indicated.

OFFICE COPY  
NOT RECORDABLE  
Office Copy  
Charles R. Harkness, RS #6885