

PS

# BINCKLEY LAND SURVEYING

6375 WINDSONG WAY NASHPORT, OHIO 43830

PHONE : (740)455 - 3738

SITUATE IN THE STATE OF OHIO, COUNTY OF MUSKINGUM, CITY OF ZANESVILLE, AND BEING A PART OF HOUSE LOT # 102 OF THE PLAT OF PUTNAM (FORMERLY KNOWN AS THE TOWN OF SPRONGFIELD) AS RECORDED IN PLAT BOOK A-O, PAGE 2 OF MUSKINGUM CO. RECORDS, ALSO BEING A PART OF SECTION # 6, TOWNSHIP 12 NORTH, RANGE 13 WEST, OF THE CONGRESS LANDS EAST OF THE SCIOTO RIVER.

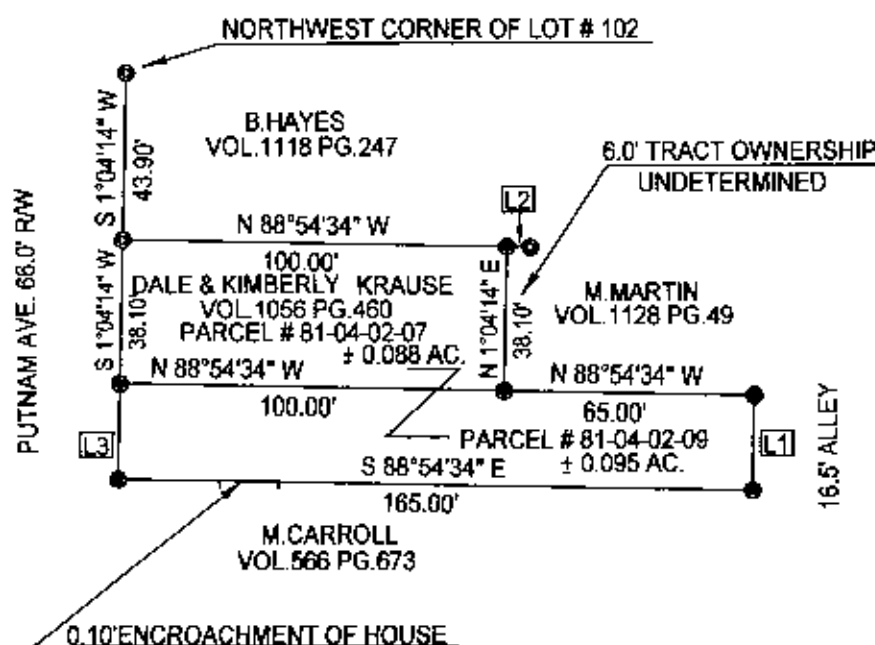

BASIS OF BEARING: BEARINGS ON THIS PLAT ARE BASED ON THE EAST LINE OF PUTNAM AVE. AS BEING S 01°04'14" W AND ARE ASSUMED FOR ANGULAR MEASUREMENT ONLY.

REFERENCES: TAX MAPS, DEEDS OF RECORD, PLAT OF PUTNAM (FORMERLY KNOWN AS THE TOWN OF SPRINGFIELD)

I HEREBY CERTIFY THIS PLAT TO BE CORRECT TO THE BEST OF MY KNOWLEDGE AND BELIEF, AND REPRESENTS AN ACTUAL SURVEY COMPLETED BY BINCKLEY LAND SURVEYING ON APRIL 18TH, 2001.

Donald E. Binckley II 4-18-2001  
DONALD E. BINCKLEY II S-7879 DATE

LINE DATA		
Id	Bearing	Distance
L1	N 1°04'14" E	25.00'
L2	S 88°54'34" E	6.01'
L3	S 1°04'14" W	25.00'

SCALE 1"=50'

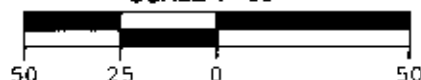

1	STONE FOUND
✓	R.R. SPIKE
•	POINT
+	BENCH MARK
⊙	IRON PIN FD.
⊗	IRON PIN SET

OFFICE COPY  
NOT RECORDED