

SITUATED IN:

State of Ohio, County of Muskingum, City of Zanesville,
formally Putnam, (formally Springfield), and being part of
Lot 114, and Lot 120, as per Plat Book A-0, Page 2.

BASIS OF BEARINGS

Bearings are based on the Ohio State Plane Coordinate
System, NAD 83, South Zone, Grid North, as per GPS
observations.

REFERENCES

All deed and official records and plats shown on this plat.

PARCEL NO.S

All of: 81-04-02-19-000 +- 0.101 Acres

All of: 81-04-02-20-000 +- 0.015 Acres

LEGEND

- △ Railroad Spike Set
- Iron Pin Found
- ⊞ Stone Found
- Axle Found
- Iron Pipe Found
- ▲ Railroad Spike Found
- ⊙ Iron Pin Set, 5/8" rebar
- ⊠ Monument Found
- ⊗ PK Nail Set in Concrete

Putnam Avenue R\W 66'

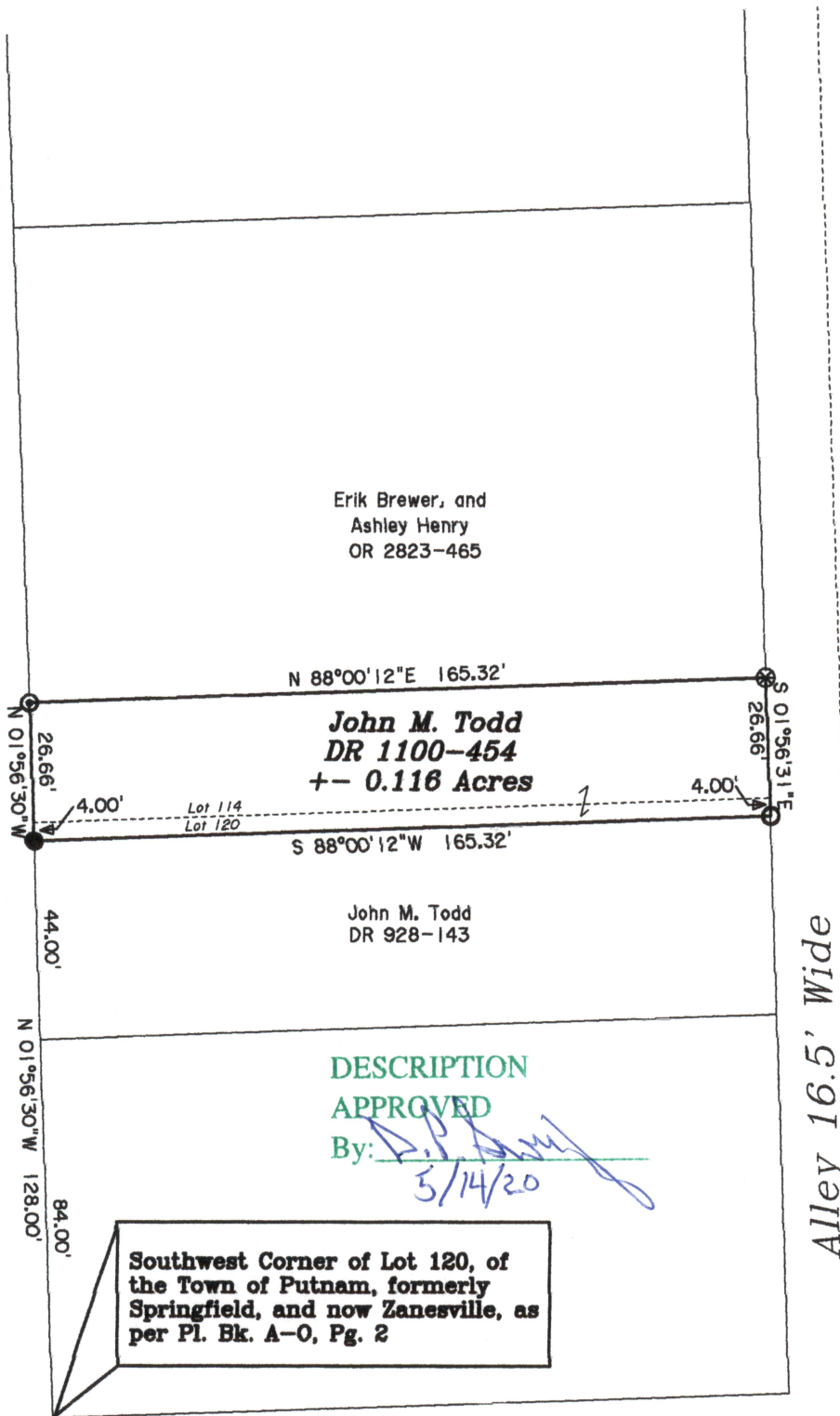

Harrison Street R\W 66'

OFFICE COPY**NOT RECORDABLE**

Jack D. Newcome

Date

Reg. Surveyor No. 7321

Newcome Surveying Company
6515 Ballard Road
Nashport, Ohio
740-452-5796

