

BINCKLEY LAND SURVEYING

6375 WINDSONG WAY NASHPORT OHIO 43830
PHONE (740) 455-3736

LINE DATA		
Id	Bearing	Distance
L1	S 74°17'14" W	81.25'
L2	N 71°40'46" W	168.74'
L3	S 0°29'34" E	54.02'
L4	S 0°29'34" E	75.00'
L5	S 78°58'14" E	125.00'
L6	N 0°57'02" E	100.00'
L7	S 73°19'39" E	37.38'
L8	S 80°31'06" E	75.06'
L9	S 77°16'29" E	68.07'
L10	S 76°40'06" E	90.76'
L11	S 77°35'02" E	106.53'
L12	S 76°39'25" E	66.88'
L13	S 77°23'21" E	57.18'
L14	S 75°01'26" E	40.50'
L15	S 75°01'26" E	47.61'
L16	S 74°42'40" E	87.47'

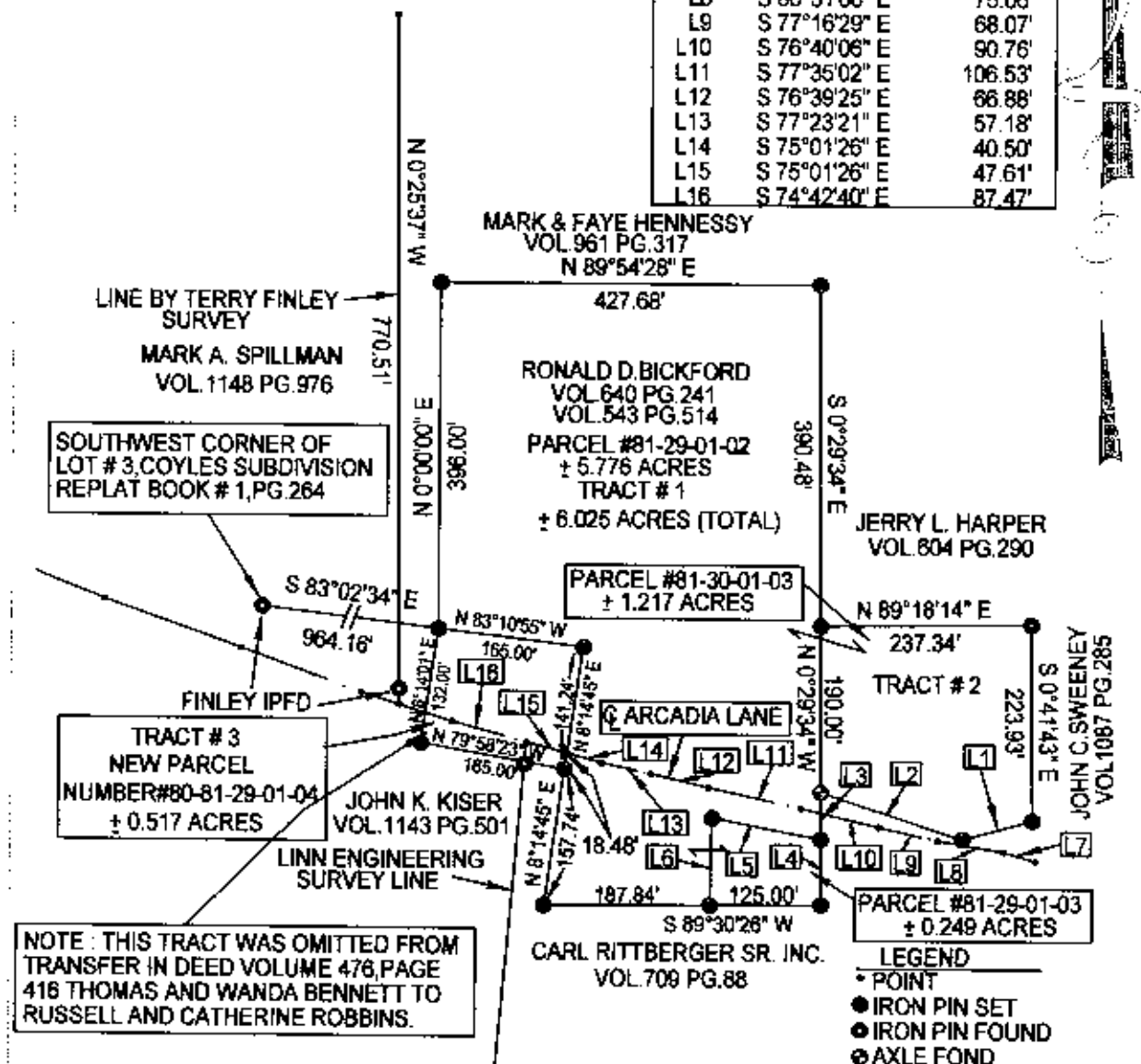

APPROVED FOR CLOSURE

A.L. Sweeney
3-21-2006

EXEMPT FROM
PLANNING COMMISSION

A.L. Sweeney
3-21-2006

SURVEY FOR RONALD BICKFORD AND JOHN KISER

SITUATE IN THE STATE OF OHIO, COUNTY OF MUSKINGUM, CITY OF ZANESVILLE, AND BEING A PART OF SECTION #6, TOWNSHIP 12 NORTH, RANGE 13 WEST IN THE CONGRESS LANDS EAST OF THE SCIOTO RIVER AND BEING ALL OF PARCEL # 81-29-01-02, ALL OF PARCEL # 81-29-01-03, AND ALL OF PARCEL # 81-30-01-03, WHICH WAS LAST CONVEYED TO RONALD D. BICKFORD IN DEED VOLUME 620 PAGE 241 AND DEED VOLUME 543 PAGE 514 OF MUSKINGUM COUNTY RECORDS.

BASIS OF BEARING: BEARING ON THIS PLAT ARE ASSUMED FROM A PREVIOUS SURVEY BY LINN ENGINEERING AND ARE ANGULAR CALCULATION ONLY.

REFERENCES: TAX MAPS, DEEDS OF RECORD, PLAT OF COYLE'S SUBDIVISION P.B.#1, PG. 291-295, PREVIOUS SURVEYS BY LINN ENGINEERING DATED 3-5-1899 AND TERRY FINLEY DATED 9-12-1894.

I HEREBY CERTIFY THIS PLAT TO BE CORRECT TO THE BEST OF MY KNOWLEDGE AND BELIEF, AND
RECORDED IN DEED VOLUME 7879 SURVEY COMPLETED BY BINCKLEY LAND SURVEYING IN FEBRUARY, 2006.

OFFICE COPY

NOT RECORDABLE

DONALD E. BINCKLEY II P.S. # 7879

DATE