

Situated in the State of Ohio, County of Muskingum, City of Zanesville, being Lots 8, 9, 10 and 11 of Mornington Addition, Recorded in Plat Book 2, Page 84, bounded and described as follows:

Lot Eight (8):

Commencing at an iron pin found at the Northwest corner of Lot 12 of said addition; thence North $34^{\circ} 14' 46''$ West 80.00 feet to an iron pin set, the place of beginning; thence along Stone Street North $34^{\circ} 14' 46''$ West 40.00 feet to an iron pin set; thence North $49^{\circ} 03' 21''$ East 120.00 feet to an iron pin set on the West line of Wheeler Street; thence along Wheeler Street South $37^{\circ} 00' 00''$ East 40.00 feet to an iron pin set; thence along the North line of Lot 9 South $49^{\circ} 08' 22''$ West 121.90 feet to the place of beginning, containing 0.111 acres more or less. Parcel Number 80-81-54-02-06-000.

Lot Nine (9):

Commencing at an iron pin found at the Northwest corner of Lot 12 of said addition; thence along Stone Street North $34^{\circ} 14' 46''$ West 80.00 feet to an iron pin set, the place of beginning; thence North $34^{\circ} 14' 46''$ West along Stone Street 40.00 feet to an iron pin set; thence North $49^{\circ} 08' 22''$ East 121.90 feet to an iron pin set on the West line of Wheeler Street; thence along the West line of Wheeler Street South $37^{\circ} 00' 00''$ East 40.00 feet to an iron pin set; thence South $49^{\circ} 13' 15''$ West along Lot 10 123.82 feet to the place of beginning, containing 0.112 acres more or less. Parcel Number 80-81-54-02-07-000.

Lot Ten (10):

Commencing at an iron pin found at the Northwest corner of Lot 12 of said addition; thence along Stone Street North $34^{\circ} 14' 46''$ West 40.00 feet to an iron pin set, the place of beginning; thence along Stone Street North $34^{\circ} 14' 46''$ West 40.00 feet to an iron pin set; thence North $49^{\circ} 13' 15''$ East 123.82 feet to an iron pin set on Wheeler Street; thence along Wheeler Street South $37^{\circ} 00' 00''$ East 40.00 feet to an iron pin set; thence South $49^{\circ} 17' 58''$ West 125.73 feet to the place of beginning, containing 0.114 acres more or less. Parcel Number 80-81-54-02-08-000.

Lot Eleven (11):

Beginning at an iron pin found at the Northwest corner of Lot 12 of said addition; thence along Stone Street North $34^{\circ} 14' 46''$ West 40.00 feet to an iron pin set; thence North $49^{\circ} 17' 58''$ East 125.73 feet to an iron pin set on the West line of Wheeler Street; thence along Wheeler Street South $37^{\circ} 00' 00''$ East 40.00 feet to a point; thence along the North line of lot 12 South $49^{\circ} 23' 39''$ West 127.66 feet to the place of beginning, containing 0.116 acres more or less. Parcel Number 80-81-54-02-09-000.

Bearings are based on Wheeler Street bearing North $37^{\circ} 00' 00''$ West.
Iron pins set are No. 5 reinforcing bars 30 inches long with plastic I. D. caps.
Deed Reference: Vol. 666, Page 222.

Survey & Description By:

OFFICE COPY
NOT RECORDABLE

Registered Surveyor No. 5410

DESCRIPTION APPROVED
FOR AUDITOR'S TRANSFER

BY L. L. Mank
9-06-91

R L DANIELS & ASSOC.
61 Rainer Rd.
Roseville, Ohio 43777
Ph. (614) 697-7480

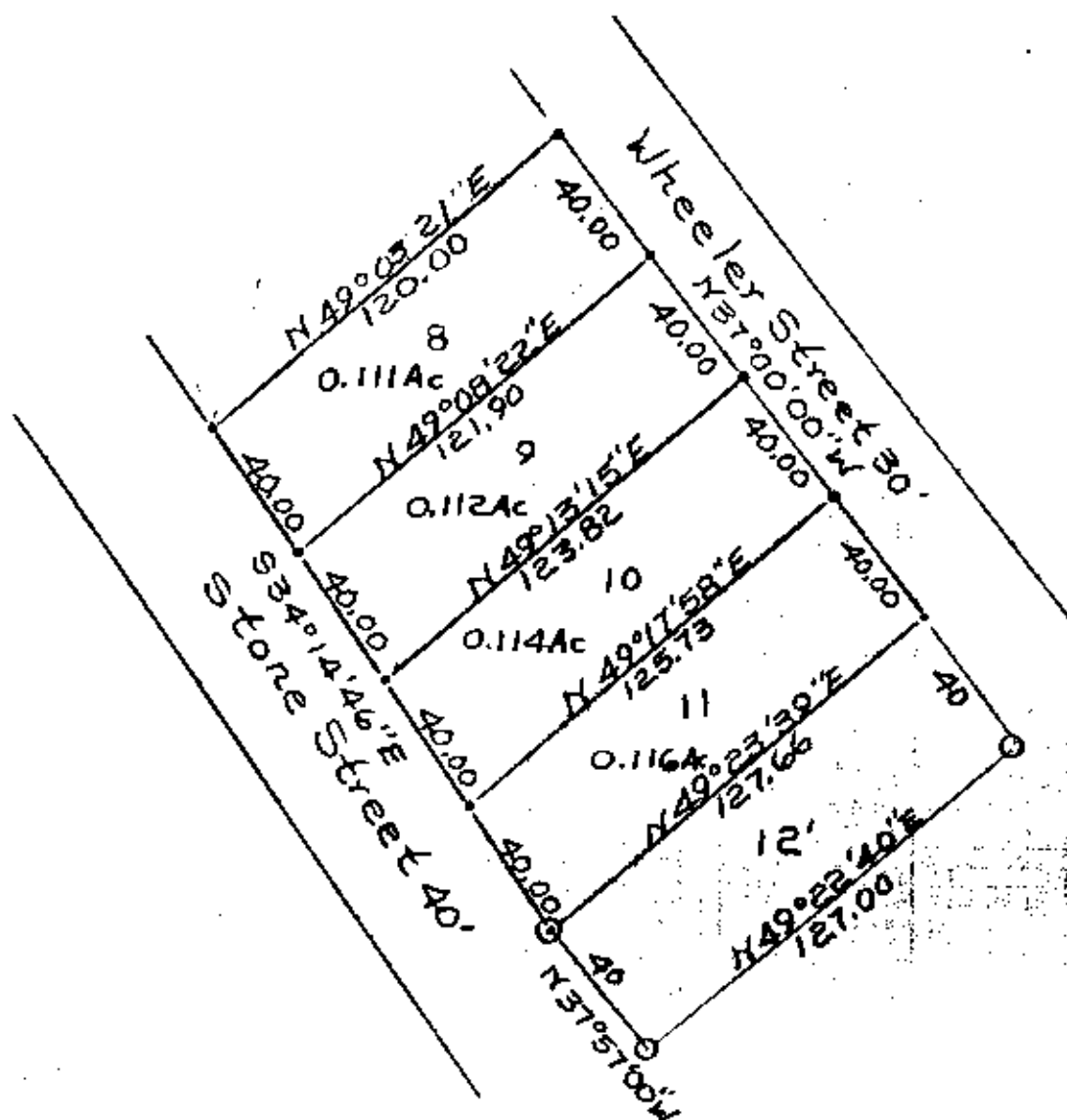
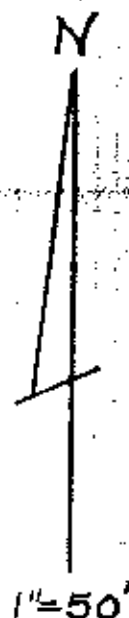

Lot No. Parcel No.

8-80-81-54-02-06-000
9-80-81-54-02-07-000
10-80-81-54-02-08-000
11-80-81-54-02-09-000

Survey For Habitat For Humanity
8/29/91 By RLDaniels Reg Sur
No. 5410
Muskingum County, City of
Zanesville, Lots 8, 9, 10, &
Of Morington Addition Plat E
Page 84
• Iron Pin Set No. 5 Reinf Ba
30" Lg Plastic I.D. Caps.
• Iron Pins Found.
Ref Vol 666, P222

DESCRIPTION APPROVED
FOR AUDITOR'S TRANSFER

BY J. L. Hambl
9-06-91

OFFICE COPY
NOT RECORDABLE