

Cathy Learn
10/12/90

Situated in the State of Ohio, County of Muskingum, T 12, R 13, Section 5, City of Zanesville, and bounded and described as follows:

Commencing at a point being the South line of Sharon Avenue and the West line of Fisher's Lane as intersection is now located; thence along the South line of Sharon Avenue South 79° 43' 00" West 156.00 feet to an iron pin set in the center of a 10.00 foot wide right-of-way; thence along the center of said right-of-way South 13° 44' 00" East 90.00 feet along Bessie M. Phillis, Deed Vol. 700, Page 1, to an iron pin set on the South side of Slago Run; thence along the South side of Slago Run South 67° 59' 00" West 52.77 feet to an iron pin set; thence North 5° 08' 31" West 100.98 feet along Earl R. Lynn, Deed Vol. 657, Page 268, to an iron pin set on the South line of Sharon Ave.; thence along the South line of Sharon Ave. North 79° 43' 00" East 37.20 feet to the place of beginning, containing 0.10 acres more or less.

Bearings are based on Sharon Ave., in this area bearing North 79° 43' 00" East.

Being all of Auditor's Parcel Number 80-81-52-05-05-000.

Iron pins set are No. 5 reinforcing bars 30 inches long with plastic I. D. caps.

Deed Reference: Volume 984, Page 137.

Also the right to use the 10 foot right-of-way along the East side of said property and grant the same to Bessie M. Phillis for agress and ingress.

Survey & Description By:

Survey & Description By:
OFFICE COPY
NOT RECORDABLE
L. Daniels

Registered Surveyor No. 5410

DESCRIPTION APPROVED
FOR AUDITOR'S TRANSFER

BY J L Frank
10-15-90

R L DANIELS & ASSOC.
 81 Rainer Rd.
 Roseville, Ohio 43777
 Ph. (614) 697-7480

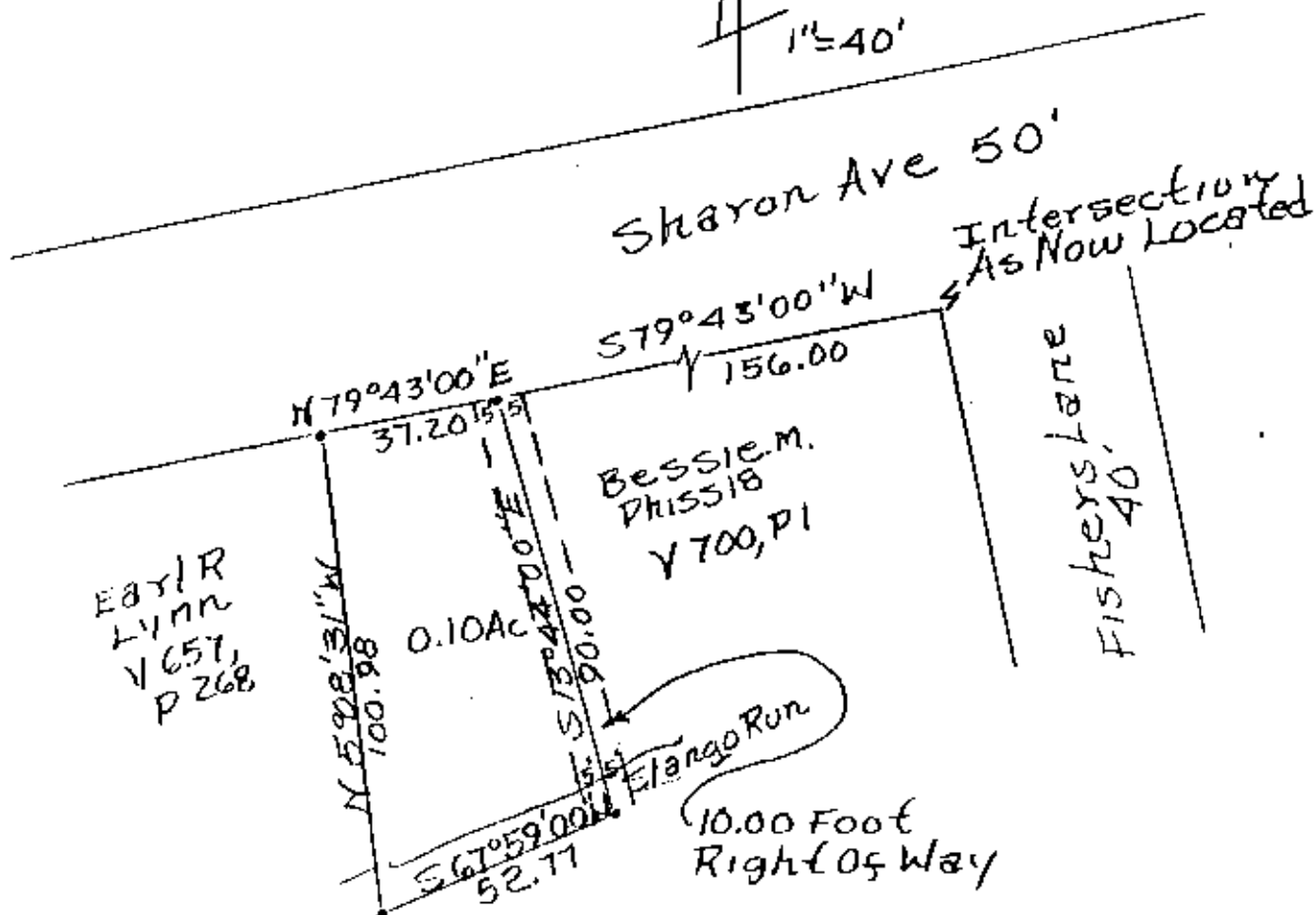
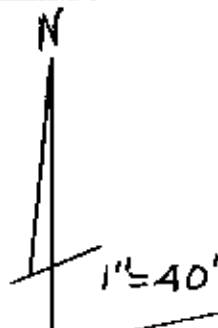

- Iron Pins Set
 No. 5 Reinf Bars
 30" Lg. Plastic ID
 Caps.

Cathy Learn
 Deed Vol 1, 984, Page 137
 Parcel No. 80-81-52-05-05-000
 By R L Daniels, Reg Surveyor
 No. 5
 Muskingum County
 City of Zanesville
 T12, R13, Section 10

DESCRIPTION APPROVED
 FOR AUDITOR'S TRANSFER

BY J L Mank
 10-15-90

**OFFICE COPY
 NOT RECORDED**