

PLAT OF SURVEY FOR M.W. & V.R. MOOREHEAD

JOB #086
PLAT 1

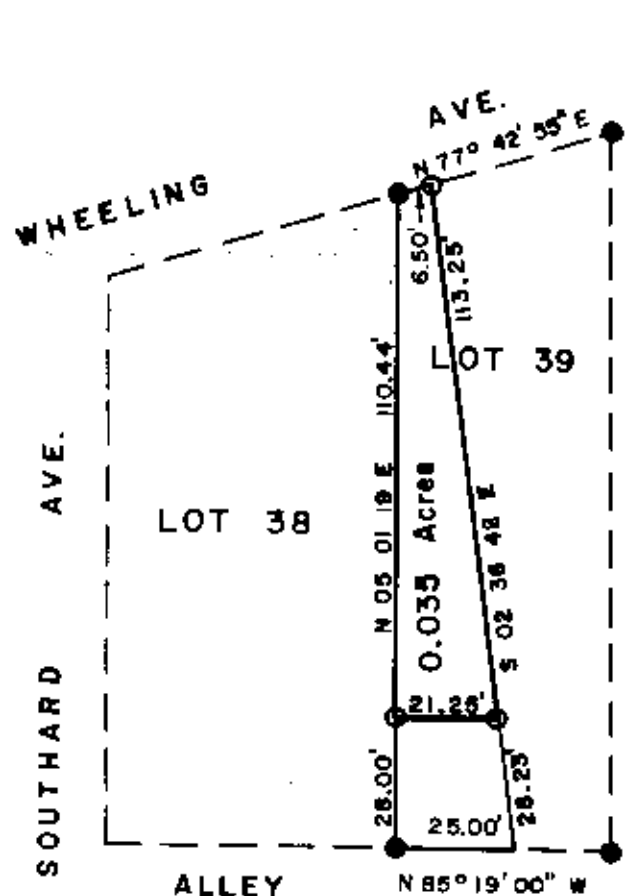

N

MAP SCALE 1"=40'

Basis for the bearings is the South line of Lot #39 as shown on said plat of Eastwood Terrace being S 85° 19' E.

● = Iron Pin (found) with ID. caps Max Graves LS 5792.

○ = Iron Pin (set) with ID. caps (C.R. HARKNESS R.S. 6885).

Situated in the State of Ohio, County of Muskingum, City of Zanesville:

Being part of Lot #39 of Eastwood Terrace Addition to the City of Zanesville as recorded in Plat Book 4, Page 101, and in Plat Book 5, Page 52, is in agreement with and derived from Common Pleas Court Case #85-0129, also being part of Muskingum County Auditor's Parcel Number 80-81-60-02-19-000.

This survey plat was prepared by Charles R. Harkness Registered Surveyor #6885 from an actual survey completed January 19, 1989, and is intended to be used for the legal transfer of the property shown, and does not intend to show all or any easements of record, nor encroachments unless otherwise indicated.

**OFFICE COPY
NOT RECORDABLE**

Charles R. Harkness R.S. #6885