

PLAT OF SURVEY FOR JAMES A. GRIFFIN, BISHOP OF CATHOLIC DIOCESE OF COLUMBUS

STATE OF OHIO, MUSKINGUM COUNTY, CITY OF ZANESVILLE,
ALL OF LOTS 2, 3, 4, AND PART OF LOT 1 OF GILBERT'S PLAT
OF A SUBDIVISION OF LOTS 9 AND 10 OF
GREEN'S EAST ADDITION TO THE CITY OF ZANESVILLE

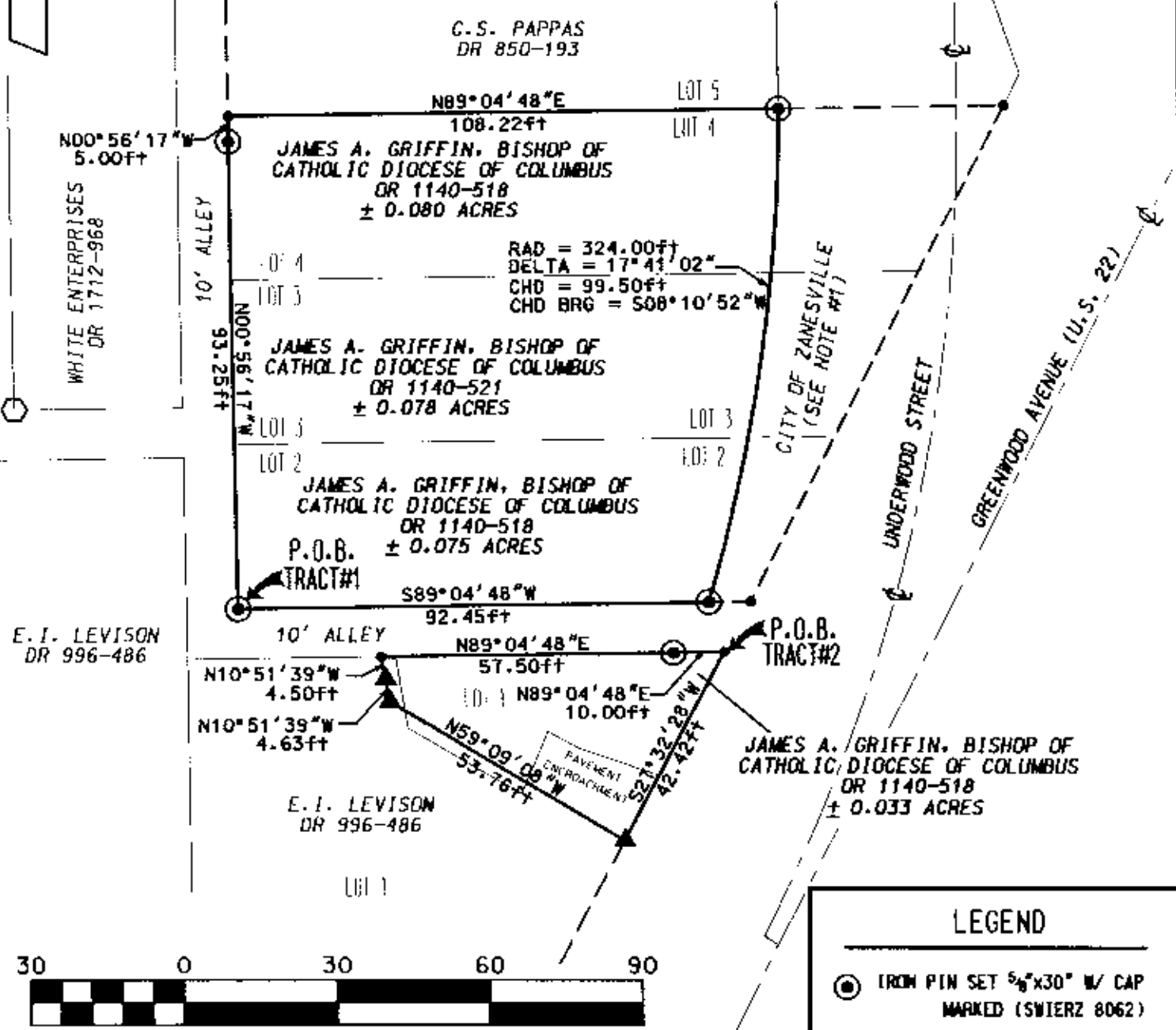

LEGEND

- ⊙ IRON PIN SET 5/8"x30" W/ CAP MARKED (SWIERZ 8062)
- ⊙ AXLE FOUND
- ▲ PK-MAIL SET
- POINT

I HEREBY CERTIFY THIS
PLAT TO BE CORRECT
AS SURVEYED DECEMBER 2004

TRACT#1:
 PART OF PARCEL NO. : 80-81-63-01-01-000 ±0.075 acres
 PART OF PARCEL NO. : 80-81-63-01-02-000 ±0.078 acres
 PART OF PARCEL NO. : 80-81-63-01-03-000 ±0.080 acres
 SUBTOTAL ±0.233 ACRES

TRACT#2:
 ALL OF PARCEL NO. : 80-81-63-01-38-000 ±0.033 acres
 TOTAL ±0.266 ACRES

BASIS OF BEARING:
 BEARINGS SHOWN HEREON ARE BASED ON THE CENTERLINE
 OF UNITES STATES ROUTE 22 AS SHOWN ON MUS-22-12.28.
PERTINENT DOCUMENTS AND SURVEYS USED:
 1. DEED REFERENCES SHOWN
 2. TAX MAPS
 3. SURVEY RECORDS FOUND IN THE MUSKINGUM
 COUNTY ENGINEERS OFFICE, ZANESVILLE, OHIO

DENIS P. SWIERZ, P.S.
 909 TALLEY AVE.
 ZANESVILLE, OHIO 43701
 (740) 454-6853

NOTE #1: SEE MUSKINGUM COUNTY COMMON
 PLEAS COURT CASE # CH96-160 AND
 CH96-162 FOR INTEREST VESTED TO
 THE CITY OF ZANESVILLE IN THIS AREA.

DENIS P. SWIERZ
 REGISTERED SURVEYOR
 OFFICE COPY
 NOT RECORDABLE
 DENIS P. SWIERZ
 PS# 8062
 DATE: 12/07/04