

1317 1124 27

Raymond & Helen VanWey
8/30/95

Situated in the State of Ohio, County of Muskingum, City of Zanesville, Elizabeth Heights Addition, bounded and described as follows:

Being Lot 91 and ~~West~~ Half of Lot 90 and South Half of vacated alley: ^{West}

Commencing at an iron pin found at the Southeast Corner of Lot 82; Thence North $87^{\circ}12'00''$ West along North line of Arch Street 340.00 feet to an iron pin set the place of beginning; Thence North $2^{\circ}48'00''$ East 127.50 feet to an iron pin set in the center of vacated 15.00 foot wide alley passing the North Line of Lots at 120.00 feet; Thence along center of vacated alley North $87^{\circ}12'00''$ West 60.00 feet to an iron pin set; Thence South $2^{\circ}48'00''$ West along Lot 92 127.50 feet to an iron pin set on the North Line of Arch Street passing the Northwest Corner of Lot 92 at 7.50 feet; Thence along Arch Street South $87^{\circ}12'00''$ East 60.00 feet to the place of beginning containing 0.176 Acres more or less:

Being all of Auditor's Parcel Number 80-82-01-0²~~7~~-22-000.

Bearing are based on Elizabeth Heights Addition Plat Book 5, Page 100.

Iron pin set are number five reinf. bars 30 inches long with plastic I.D. caps.

Ref. Vol. 491, page 67.

Survey and Description By:

**OFFICE COPY
NOT RECORDABLE**

R.L. Daniels Reg. Surveyor #5410



DESCRIPTION APPROVED
FOR AUDITORS TRANSFER

BY

[Signature]
9-1-95

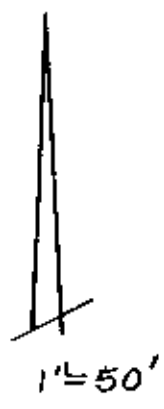
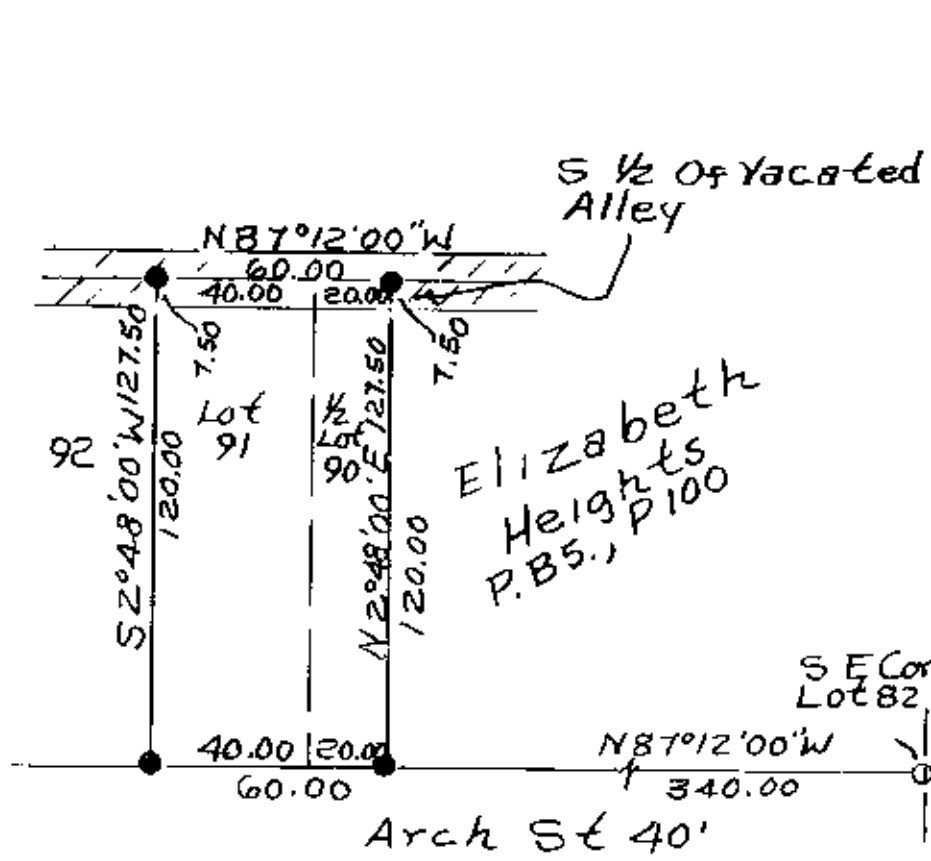

DESCRIPTION APPROVED
FOR AUDITOR'S TRANSFER
BY ASB
9-1-95



- 0 Iron Pins Found
 - Iron Pins Set No. 5
 - Rein f. Bar 30" Lg
 - Plastic ID Caps.
- Ref Vol. 491, P 67

OFFICE of Heler
8/29/95
COUNTY OF KINGUM,
CITY OF RESVILLE,
Lot 91, & Lot 90
of Elizabeth Heights.
Addition. All of Parcel
80-82-01-02-22-000