

Ryan Dennis

Situated in the State of Ohio, County of Muskingum, City of Zanesville, Township 16, Range 14, Section 13, Norval Park Addition Plat Book 5, Page 1, bounded and described as follows:

Being all of Lot 192 of said addition Ryan Dennis Vol. 1158, Page 856, Parcel No. 82-05-03-33-000.

Beginning at an iron pin set at the Southeast Corner of said Lot 192; Thence North 87°12'00" West along Arch Street 40.00 feet to an iron pin set; Thence leaving Arch Street North 2°48'00" East along R&C Nikile Vol. 1153, Page 046, 120.00 feet to an iron pin set on the South side of a 15.00 foot wide alley; Thence South 87°12'00" East along the alley 40.00 feet to an iron pin set; Thence South 2°48'00" West along D and D Smith Vol. 1114, Page 384, 120.00 feet to the place of beginning containing 0.110 acres more or less:

Bearings are based on the North line of Arch Street bearing North 87°12'00" West.

Above description is based on the survey of R.L. Daniels, Registered Surveyor No. 5410, May 23, 2002, and is intended for the legal transfer of property described and does not intend to describe all or any easements of record nor encroachments unless otherwise indicated.

Iron pins set are No. 5 reinforced bars 30 inches long with plastic ID caps.

Ref. Deed Vol. 1158, Page 856.

**OFFICE COPY
NOT RECORDABLE**
muel

DESCRIPTION APPROVED
FOR AUDITOR'S TRANSFER
BY *[Signature]*
5-30-2002



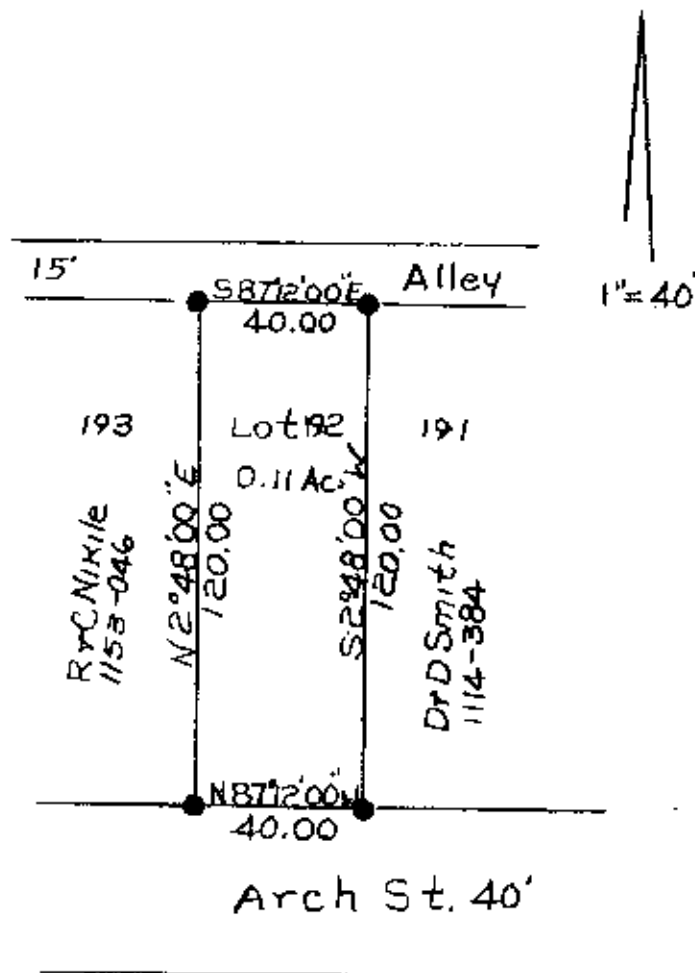

● Iron Pin Set

DESCRIPTION APPROVED
FOR AUDITOR'S TRANSFER
BY *[Signature]*

5-30-2002

All Of Ryan Dennis
Vol. 1158, Pg. 856 Par. 82-05-03-33-000
Lot 192 Norval Park P.B. 5, Pg. 1.
State Of Ohio, Co. Muskingum,
City Zanesville, T16, R15,
Sec. 13 5-27-02
At & Daniela Reg. Surv. 5410

**OFFICE COPY
NOT RECORDABLE**