

82-15-05-33

623 EPPLEY AVE

Leonard & Shirley Myers  
623 Eppley Avenue  
3/19/87

Situated in the State of Ohio, City of Zanesville,  
County of Muskingum, part of Second Ward, bounded and  
described as follows:

Commencing at the intersection of the center of Superior  
Avenue and the North line of Eppley Avenue; thence East  
along the North line of Eppley Avenue 67.15 feet to an  
iron pin set the place of beginning; thence leaving  
Eppley Avenue North  $1^{\circ} 11'$  East 144.00 feet to an iron  
pin set on the South line of Springfield Alley; thence  
East along the South line of Springfield Alley 50.00  
feet to an iron pin set; thence leaving Springfield  
Alley South  $1^{\circ} 11'$  West 144.00 feet to an iron pin  
found at a stone on the North line of Eppley Avenue;  
thence along Eppley Avenue West 50.00 feet to the  
place of beginning, containing 0.17 acres more or  
less.

Bearings are based on the North line of Eppley Avenue  
bearing North  $90^{\circ} 00' 00''$  West.

Being all of Auditor's Parcel No. 80-82-15-05-33.

OFFICE COPY  
NOT RECORDABLE  
Survey & Description By:

R. L. Daniels  
Registered Surveyor No. 5410

DESCRIPTION APPROVED  
for Auditor's transfer

By J. Y. Hambl  
3-25-87

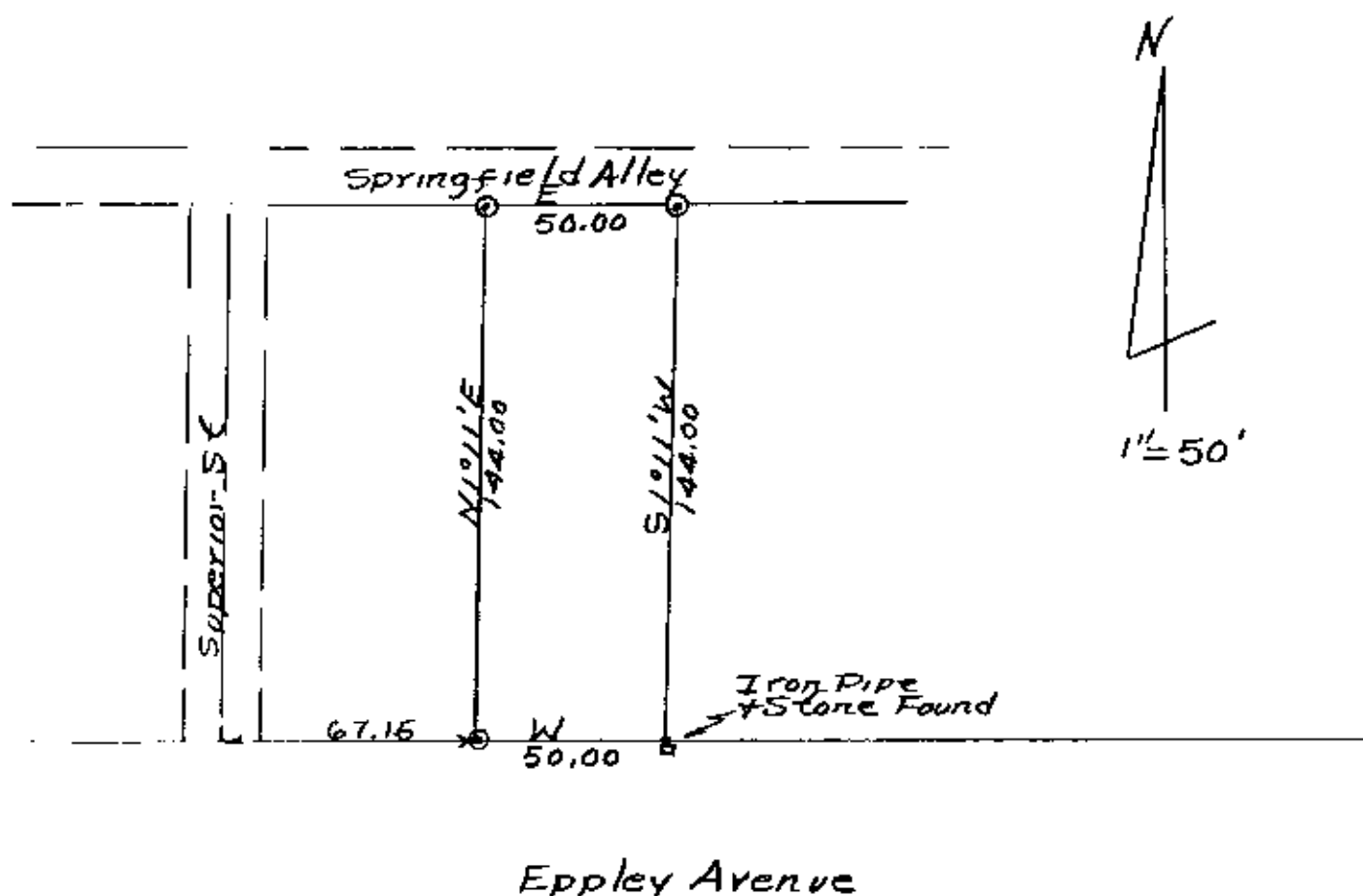

- Iron Pipe Found
- Stone Found
- ⊙ Iron Pins Set

DESCRIPTION APPROVED  
for Auditor's transfer

By J. S. Nambler  
3-25-87

OFFICE COPY  
NOT RECORDABLE

Survey of Leonard +  
Myers Property  
623 1/2 Day Ave Zanesville  
By R. L. Dwyer Reg Surveyor  
No. 5410 3/18/87  
Muskingum County,  
2nd Ward City of Zanesville  
Parcel No. 80-82-15-05-33