

Lee Shirer  
8/2/83

old 4<sup>th</sup> Ward 82-16-27  
821 SEBORN AVE

Situated in the State of Ohio, County of Muskingum, T 16,  
R 14, City of Zanesville and bounded and described as follows:

Commencing at a concrete monument at the Northwest corner of Lot 117 and the corner of the East line of Chamberlin Street and the South line of Lindbergh Avenue of Lindbergh Allotment of the City of Zanesville as shown in Plat Book 2, Page 1A; thence South  $84^{\circ} 26'$  East 600.00 feet to a concrete monument on the Northeast corner of Lot 128 of said Lindbergh Allotment; thence South  $81^{\circ} 34' 15''$  East 50.06 feet to an iron pin the place of beginning; thence continuing along the South line of Lindbergh Ave. 50.06 feet to an iron pin; thence leaving Lindbergh Ave. South  $50^{\circ} 34'$  West 160.00 feet to an iron pin on the North line of Seborn Ave.; thence along Seborn Ave. North  $84^{\circ} 26'$  West 50.00 feet to an iron pin; thence North  $5^{\circ} 34'$  East 162.50 feet to an iron pin the place of beginning and containing 0.19 acres more or less.

Above description is based on the bearings shown on Lindbergh Allotment and is all of the property owned by ~~Lee~~ Shirer.  
Vera

Survey & Description By:

OFFICE COPY  
NOT RECORDABLE

R. L. Galt  
Registered Surveyor No. 5410

DESCRIPTION APPROVED  
for Auditor's transfer

By \_\_\_\_\_

Chamberlin 50'

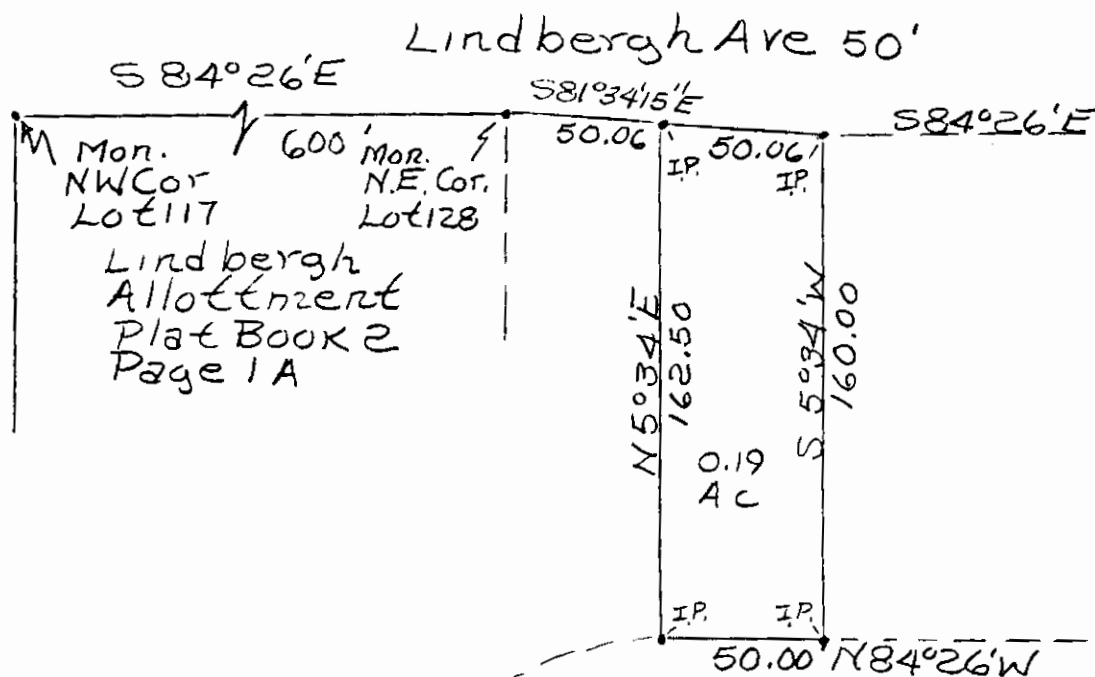

Seborn Ave. 50'

Survey of Lee Shirer  
Property 12/82  
By RLD  
Survey  
Madison County, T16, R14,  
2nd City Zanesville.

**OFFICE COPY  
NOT RECORDABLE**