

SITUATED IN

The State of Ohio, County of Muskingum,
City of Zanesville and being part of Lot 29
of Chapman's Addition (RP 1, Pg. 239).

BASIS OF BEARING

Bearings are based on State Plane Grid Coordinates,
NAD83, Ohio South, per GPS Observation.

REFERENCES

* As Noted on Plat
www.muskingumcountyauditor.org
www.mceo.org
<http://recorder.muskingumcounty.org>

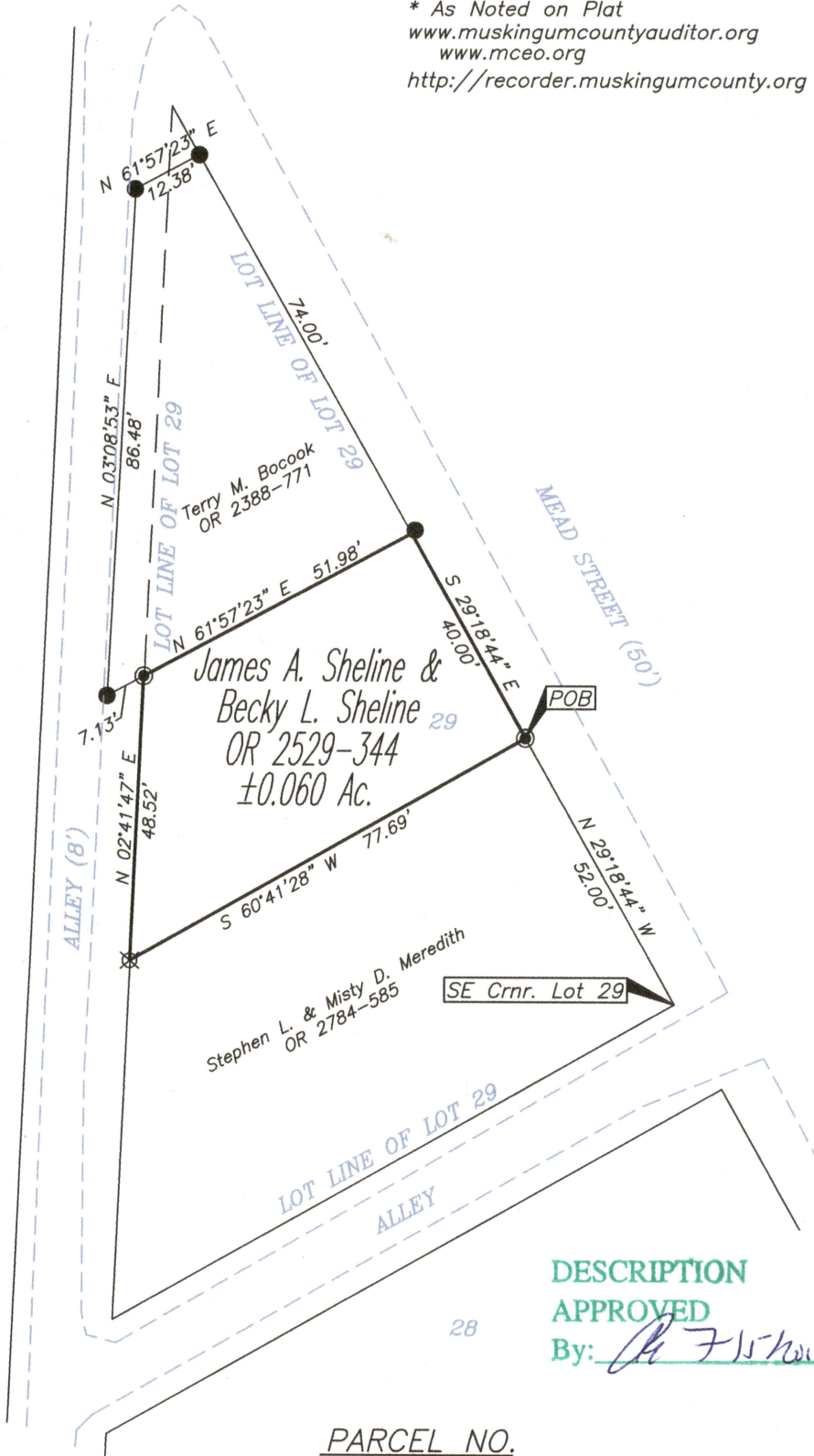

LEGEND

- Iron Pipe Found
- Iron Pin Found
- Z — Property Hook
- ⊗ Railroad Spike Set
- Iron Pin Set
- Axle Found



**OFFICE COPY
NOT RECORDABLE**

Brian Kelly McPeck
Reg. Surveyor No. 8517

Date

PARCEL NO.

All of: 83-23-07-03-000(±0.060 ac.)

GRAPHIC SCALE

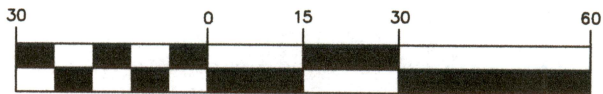

(IN FEET)
1 inch = 30 ft.



**MCPEEK
LAND
SURVEYING**

LLC

www.mcpeeklandsurveying.com
email: brian@mcpeeklandsurveying.com
340 Robin Hood Ln., * Zanesville, Oh 43701 * 740.704.6073

This plat was prepared by McPeek Land Surveying, LLC
in accordance with Chapter 4733-37 of the Administrative Code,
and is intended to be used for the legal transfer of the property
described and does not intend to describe all or any easements of
record, nor encroachments unless otherwise intended.