

SITUATED IN:

State of Ohio, County of Muskingum, City of Zanesville,
and being all of Lots 101, and 102, of Charles C.
Russell's Subdivision, (Pl. Bk. 2, Pg. 1)

BASIS OF BEARINGS

Bearings are based on the Ohio, State Plane Coordinate
System, NAD 83, South Zone, Grid North as per GPS
observations.

REFERENCES

All deed, official records, and plat records shown on
this plat.

PARCEL NO.'S

All of: 83-26-02-16-000 +- 0.111 Acres
All of: 83-26-02-17-000 +- 0.141 Acres
All of: 83-26-02-18-000 +- 0.363 Acres

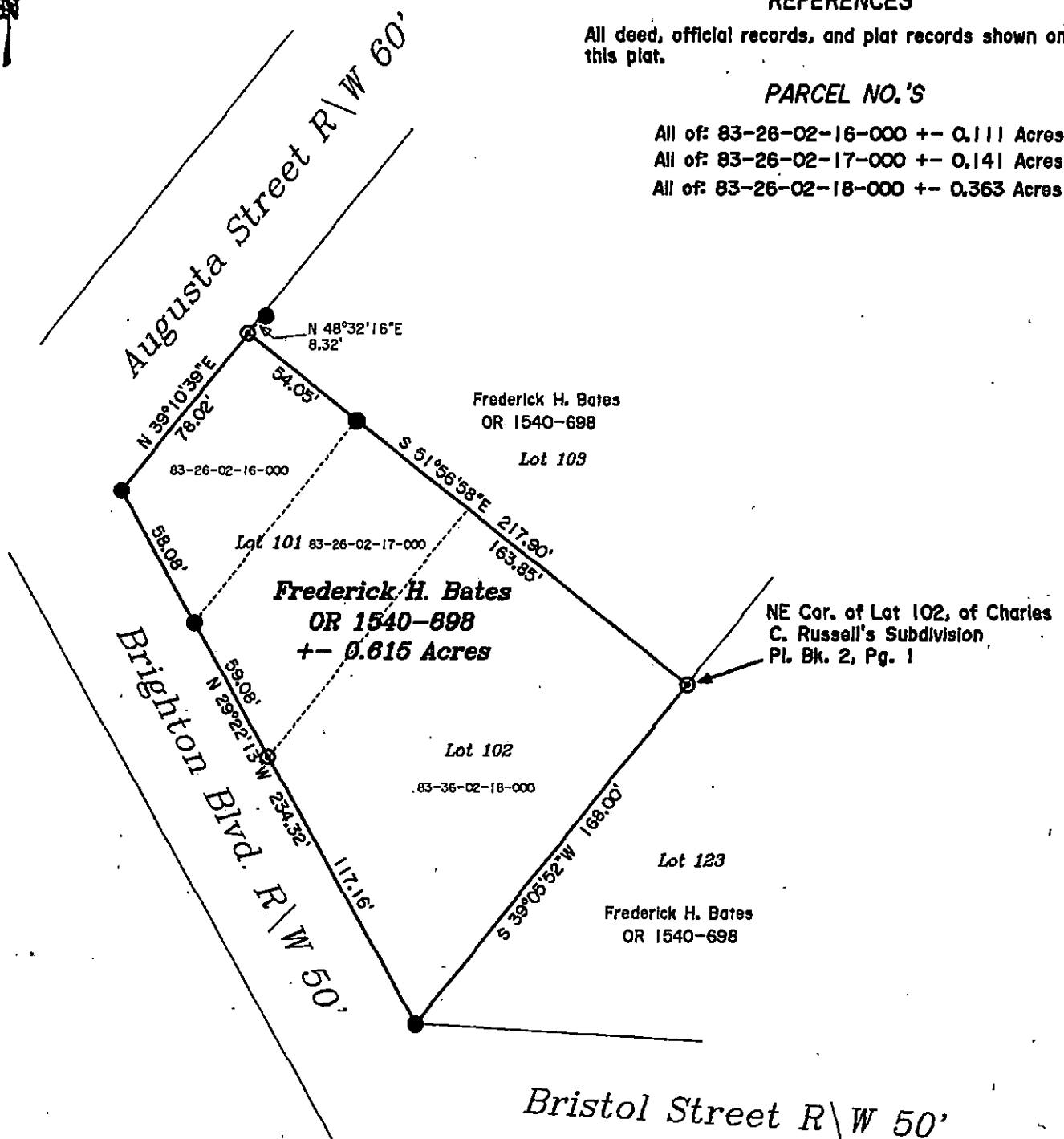

LEGEND

- △ Railroad Spike Set
- Iron Pin Found
- ⊞ Stone Found
- Axle Found
- Iron Pipe Found
- ▲ Railroad Spike Found
- ⊙ Iron Pin Set, 5/8" rebar
- ⊞ Monument Found

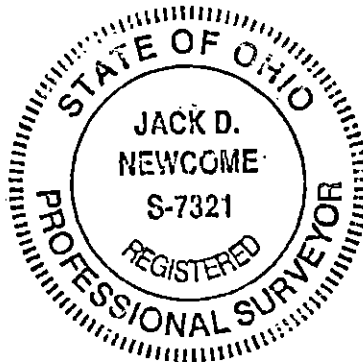

DESCRIPTION

APPROVED

By: *[Signature]* 1/13/2022

OFFICE COPY

NOT RECORDABLE

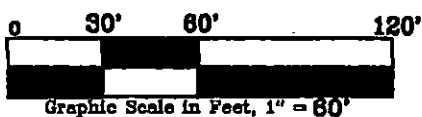

Reg. Surveyor No. 7321

Newcome Surveying Company
6516 Ballard Road
Nashport, Ohio
740-452-5796