

SITUATED IN

The State of Ohio, County of Muskingum
City of Zanesville, and being a part of Lot 11,
and 12, of the subdivision of "Maplewood" as
delineated in Plat Book 2, Page 45.

LEGEND

- ⊙ Iron Pin Set, 5/8" rebar
- Iron Pin Found
- Pipe Found

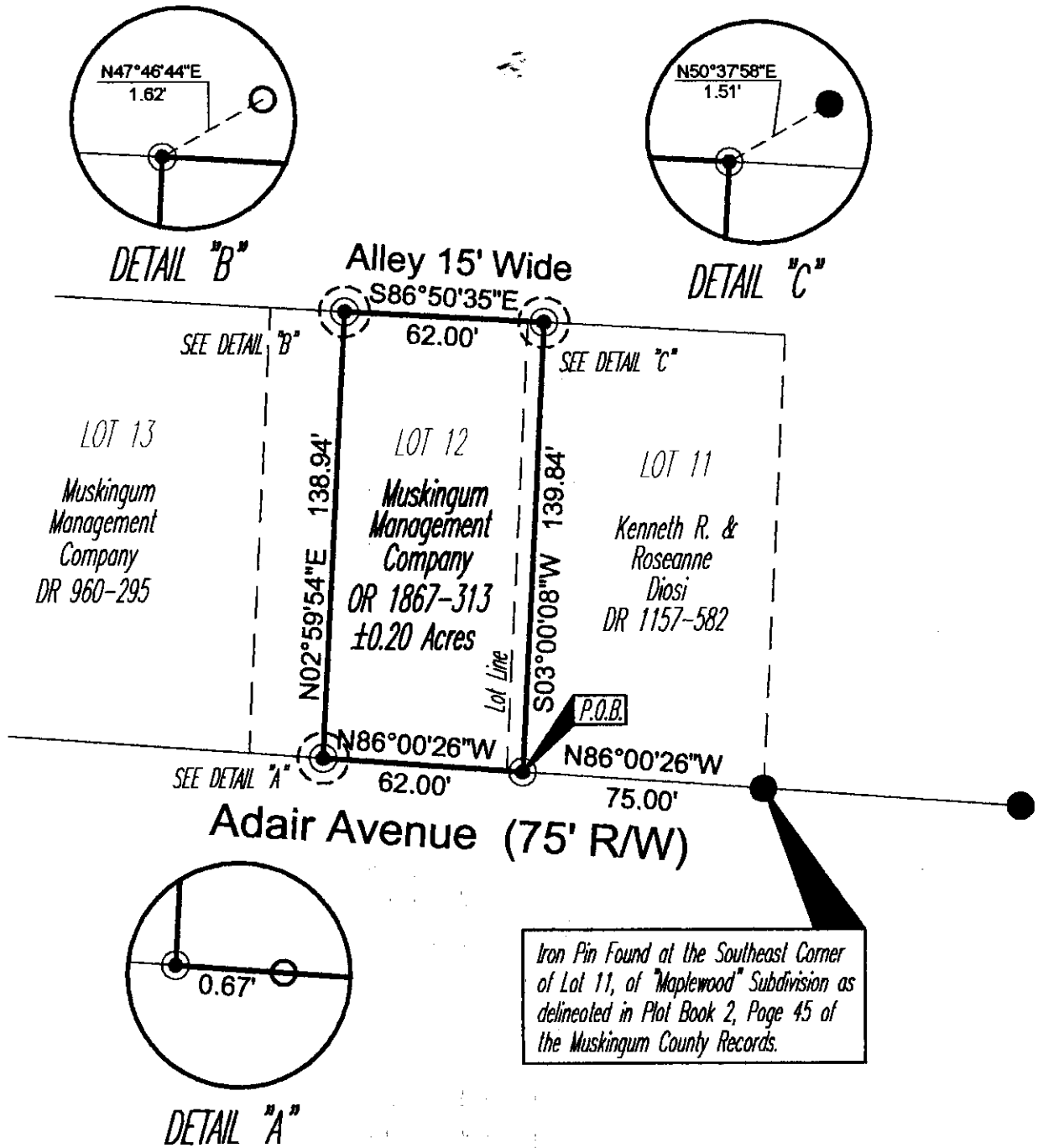

BASIS OF BEARING

Bearings are based on the south line of the subdivision of "Maplewood" as being N86°W as depicted in Plat Book 2, Page 45.

REFERENCES

OR 1867-313
DR 960-295
DR 725-244
DR 1157-582

PARCEL NO.

All of: 80-84-05-03-22-000(±0.20 ac.)

DESCRIPTION APPROVED FOR RECORDS

JACK D. NEWCOMB

7-29-04

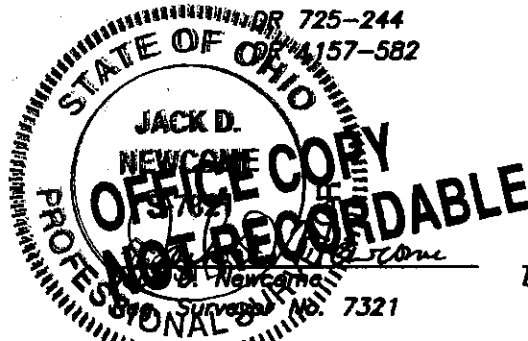

7-29-04
Date

GRAPHIC SCALE



(IN FEET)
1 inch = 50 ft.

Project No.: 84-05-MMG



Linn Engineering, Inc.
Civil Engineering Consultants
P.O. Box 2086 Zanesville, Ohio 43702-2086

740-452-7434