



Wm. E. & PAULETTE STEED
VOL. 1096, PG. 35

1776.11 Sq. FT. OR 0.0041±AC.
(A) PAR. No. 80-84-09-01-07-000 (PART)= 556.14 Sq. FT.
(B) PAR. No. 80-84-09-01-07-001 (PART)= 1220.16 Sq. FT.

RESEARCH:

VOL. 315, PG. 358
VOL. 450, PG. 553
VOL. 1006, PG. 567
VOL. 1033, PG. 553
VOL. 1043, PG. 351
VOL. 1043, PG. 348
MUSKINGUM COUNTY TAX MAP

BEING A PART OF LOT 19 OF THE
McINTIRE TERRACE AS RECORDED IN
PLAT BOOK 1, PAGE 68-69 OF THE
MUSKINGUM COUNTY PLAT RECORDS,
IN THE CITY OF ZANESVILLE, MUSKINGUM
COUNTY, OHIO.

BEARINGS ARE BASED ON THE PREVIOUS
SURVEY OF THE NORTH LINE OF LOT 19
DATED JUNE 25, 1974 AND PERFORMED
BY W.J. BIEDENBACH REGISTERED SURVEYOR
#5718.

I HEREBY CERTIFY TO THE BEST OF MY
KNOWLEDGE AND BELIEF THE ABOVE PLAT AND
SURVEY BE CORRECT AS PREPARED BY ME,
THIS 18TH DAY OF APRIL, 1995.

W.J. BIEDENBACH
REGISTERED SURVEYOR #5718

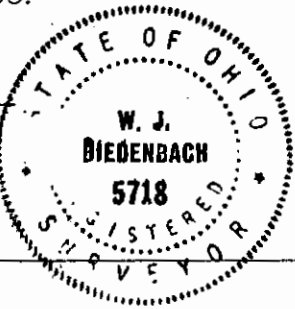

OFFICE COPY
NOT RECORDED

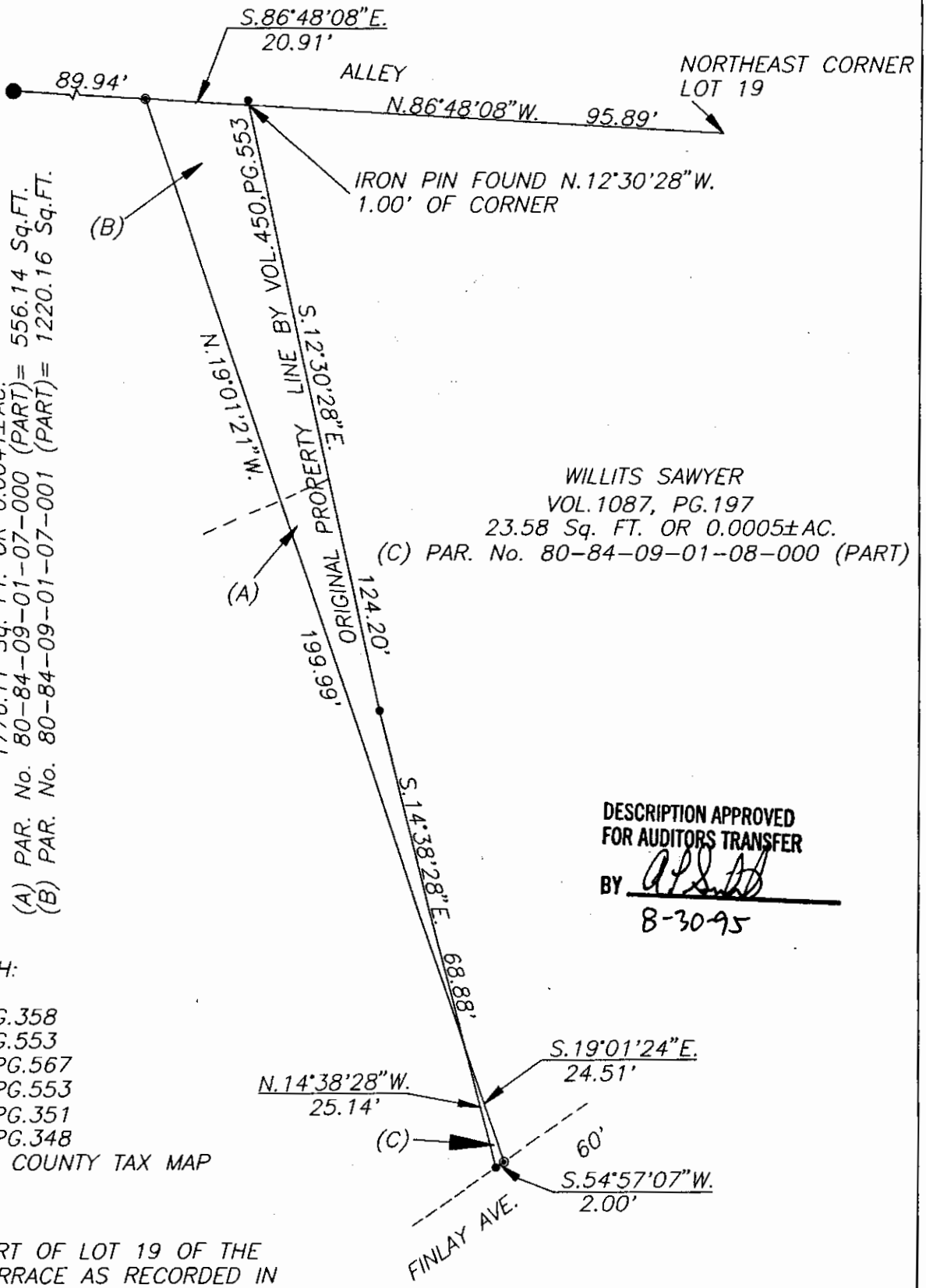

DESCRIPTION APPROVED
FOR AUDITORS TRANSFER

BY *[Signature]*
8-30-95

LEGEND

- IRON PIN FOUND
- IRON PIN SET
- 3/4" IRON PIPE

SCALE 1"=30'

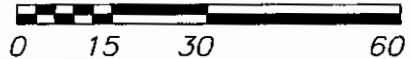

W.J. BIEDENBACH & ASSOC.
SURVEYING & MAPPING
ZANESVILLE, OHIO
(614) 453-4850

DRAWN BY: WJB	DATE: 4-12-95
SCALE: 1"=30'	CHECKED BY: WJB

File name: C:/ACAD12/DWG/3222