

Anna Mary Thomas
3/3/89

Situated in the State of Ohio, County of Muskingum, City of Zanesville, part of Lot 9 in Square 6 of Taylor's Second Addition to the City of Zanesville, bounded and described as follows:

Beginning at the Northeast corner of Lot 9; thence South $25^{\circ} 04'$ West 50.00 feet along Linden Avenue to an iron pin set; thence leaving Linden Avenue South $89^{\circ} 37'$ West 79.79 feet to an iron pin set; thence North $25^{\circ} 04'$ East 50.00 feet to an iron pin set on O'Neil Street; thence along O'Neil Street North $89^{\circ} 37'$ East 79.79 feet to an iron pin set the place of beginning, containing 0.083 acres more or less.

Bearings are based on Linden Avenue bearing South $25^{\circ} 04'$ West.

Being all of Auditor's Parcel Number 80-84-22-01-01-000.

Survey & Description By:

R. L. Daniels
Registered Surveyor No. 4419

DESCRIPTION APPROVED
FOR AUDITOR'S TRANSFER

BY R. L. Daniels
3-7-89

R L DANIELS & ASSOC.
61 Rainer Rd.
Roseville, Ohio 43777
Ph. (614) 697-7480

O'Neil Street 60

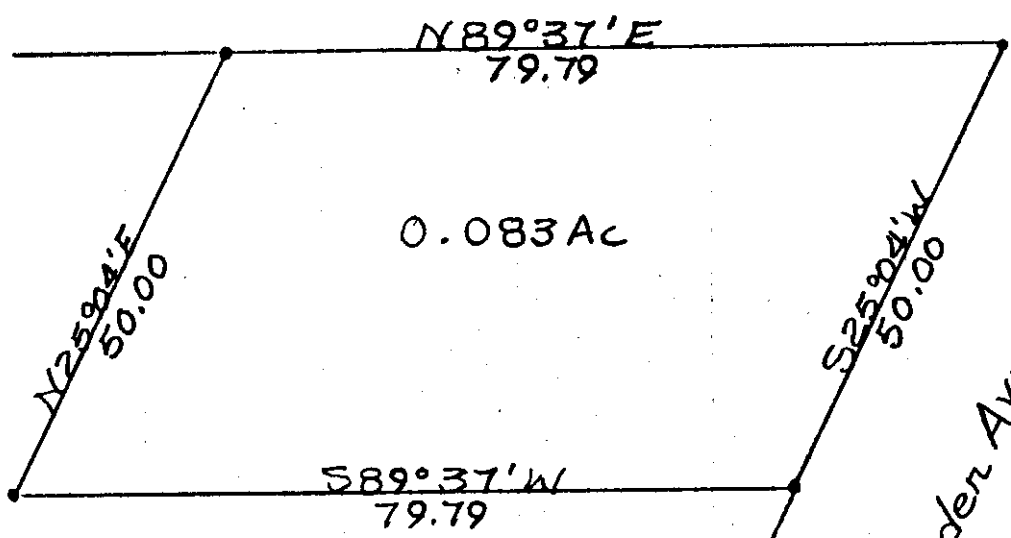

Linden Avenue 66'

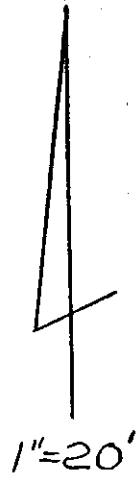

Anna Mary Thomas 1287 Linden
Avenue Parcel No. 80-84-22-01-01-000
By R L Daniels Reg. Surveyor No.
5410 3/3/89.
Muskingum County, City of
Zanesville
• Iron Pins Set.
Part of Lot 9 In Sq. 6 Plat
Book 2 Page 4.

DESCRIPTION APPROVED
FOR AUDITOR'S TRANSFER

BY J L Nambh
3-7-89

OFFICE COPY
NOT RECORDABLE