

SURVEYING & MAPPING

84-22-01-27-
1249 LINDBENAUFE
Phone and Fax: 740-453-8448

L. Peter Dinan & Associates

27 South Sixth Street

P.O. Box 55, Zanesville, Ohio 43702-0055

Albert Malone
All Of Parcel #80-84-22-01-27-000

Situated in the State of Ohio, County of Muskingum, City of Zanesville.

Being a part of Lot 6 in Square 6 of Taylor's Second Addition as recorded in Plat Book 2, Page 4 bounded and described as follows:

Beginning at an iron pin at the southeast corner of said Lot 6; thence along the south line of said Lot 6 south 89 degrees 26 minutes 39 seconds west 142.49 feet to an iron pin at the southwest corner of Lot 6; thence along the west line of Lot 6 north 22 degrees 45 minutes east 79.25 feet to an iron pin found; thence south 69 degrees 27 minutes 47 seconds east 132.12 feet to an iron pin (axle) found; thence along the east line of Lot 6 south 25 degrees 07 minutes west 28.0 feet to the place of beginning, containing sixteen hundredths (0.16) of an acre more or less.

This description written from a survey made by L. Peter Dinan, Registered Surveyor #5451, July 19, 1999.

OFFICE COPY
NOT RECORDABLE

DESCRIPTION APPROVED
FOR AUDITOR'S TRANSFER
BY *[Signature]*

7-21-99



L. PETER DINAN & ASSOCIATES
27 SOUTH SIXTH STREET
ZANESVILLE, OHIO

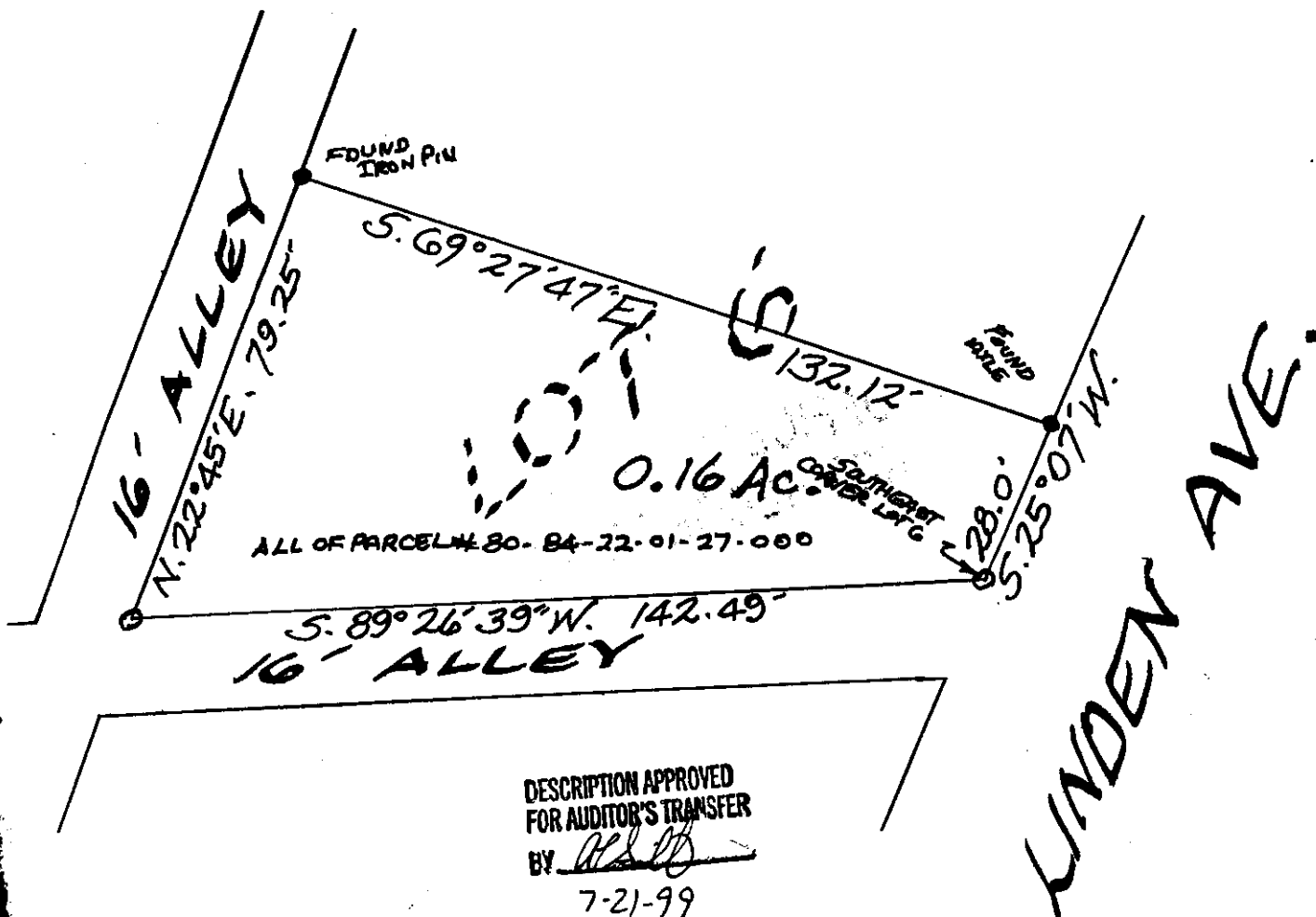
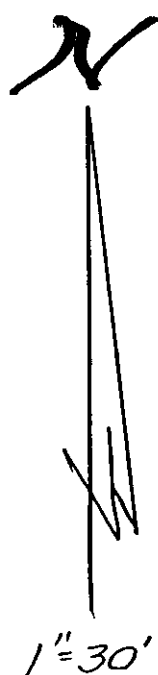

PART OF LOT 6, SQUARE 6
TAYLOR'S SECOND SUB.
CITY OF ZANESVILLE
MUSKINGUM CO., OHIO

JULY 16 1999
OFFICE COPY
NOT RECORDABLE
L. PETER DINAN
REGISTERED SURVEYOR #5451