

Land Description
0.0491 Acre
Parcel No. 80-84-26-05-08

Situated in the City of Zanesville, Muskingum County, Ohio being part of Lots 23 & 24 of William Blocksom's Addition to the City of Zanesville recorded in Plat Book 1, Pages 126 & 127 (Replat Pages 60 & 61) of the records of the Muskingum County Recorder and more particularly described as follows:

Commencing at the Northeast corner of Lot 20 of William Blocksom's Addition to the City of Zanesville recorded in Plat Book 1, Pages 126 & 127 (Replat 60 & 61); thence South 85°40'32" East, with the southerly right of way of Market Street (50' R/W), 139.01 feet to an iron pin and the **Point of Beginning**; thence South 85°40'32" East, with said right of way, 30.00 feet to an iron pin; thence South 04°19'28" West, with the lands of Fannie Mae (Deed Book 1646, Page 155), 70.22 feet to an iron pin; thence North 89°39'57" West, with the northerly line of a 16' Alley, 30.07 feet to a point; thence North 04°19'28" East, with the lands of William E. & Patricia P Harney (Deed Book 959, Page 316), 72.31 feet to the **Point of Beginning**.

Containing 2,137.89 Square Feet (0.0491 Acre) being all of the lands conveyed to Federal National Mortgage Association in Deed Book 1824, Page 589 of the Muskingum County Recorder's Office.

**OFFICE COPY
NOT RECORDED**
 Roger W. Woodfill
 Registered Surveyor No. 5945
 State of Ohio
 Date: June 18, 2004
 Revised Date: June 30, 2004

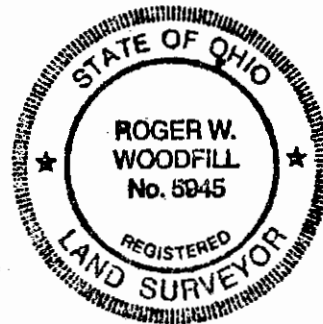

DESCRIPTION APPROVED
 FOR AUDITOR'S TRANSFER

BY A. L. Swinchart

6-25-2004 KO

Surveyors Report

Date of Survey:

June 18, 2004

Notation of Occupation

Occupation in general fits survey.

Physical Evidence:

The existing iron pins located on the easterly line of the subject property bearing S 85°40'32" E were used to establish this survey.

Basis of Bearings

Bearings for this survey are based on Deed Book 959, Page 316 Bearing S 85°40'32" E per recorded deed of the Muskingum County Recorder's Office.

Citation of Pertinent Documents

Deed Book 1824, Page 590
Deed Book 1646, Page 155
Deed Book 1132, Page 475
Deed Book 959, Page 316
Plat Book 1, Page 126, Replat 60

Note: All monumentation is in good condition unless otherwise stated.

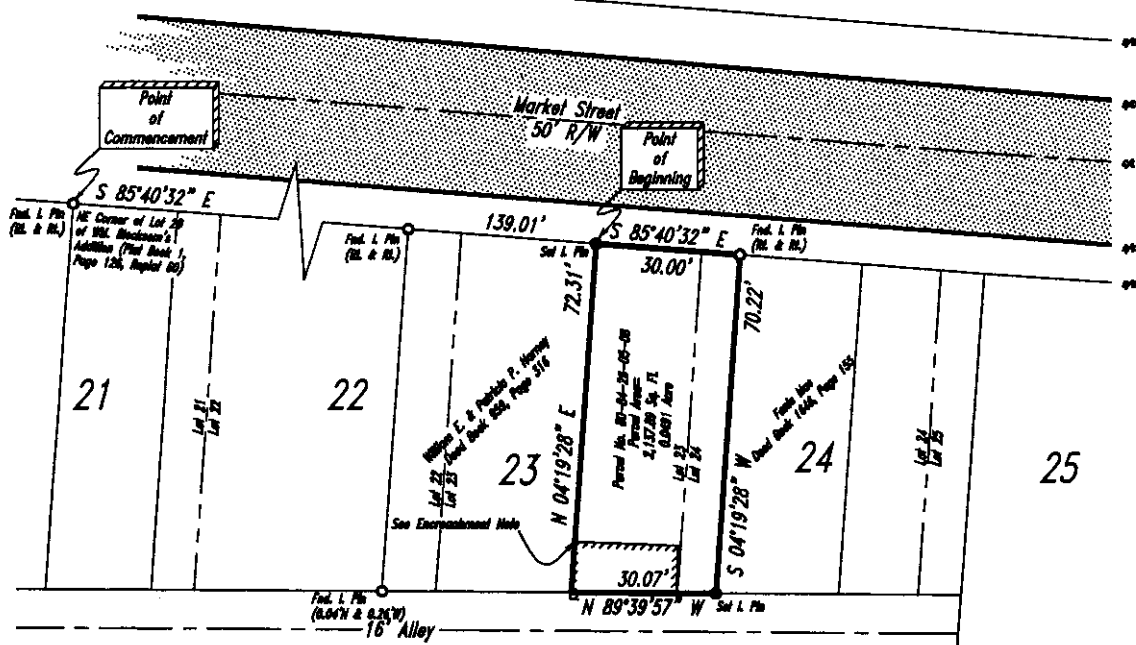

Surveyors Certification

This survey was made in accordance with an actual filed survey performed on or about June 18, 2004. Occupation generally fits this survey, no occupation was observed other than that shown on the map.

Roger W. Woodfill
Registered Surveyor No. 5945
State of Ohio
Date: June 18, 2004
Revised Date: June 30, 2004

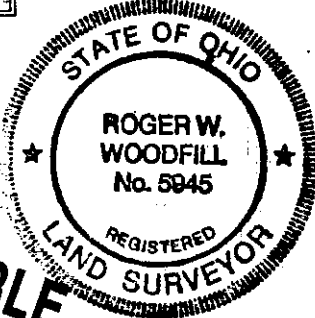

0 20 40
1 inch = 40 ft.

Legend of Symbols & Abbreviations

- Fixed Iron Pin
- Fixed Pin
- CL Centerline
- ⊥ Right Angle
- ⊥ Right of Way

COPYRIGHT 2004
by Bock & Clark, Corp.
This product style and format is protected by Copyright and all rights are reserved. The use of this style and format is strictly prohibited without the written consent and permission of Bock & Clark, Corp.

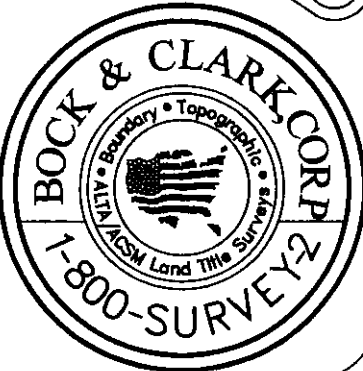

Bock & Clark's National Surveyors Network
National Coordinators of ALTA/ACSM Land Title Surveys

7370 Kingsgate Way, Suite H, West Chester, Ohio 45069
Phone: (800) Survey2, Fax: (800) 227-9973 www.bock-clark.com