

727 Cambridge Road
Coshocton, Ohio 43812



LANDMARK SURVEYS

EARL R. DONAKER, P.S.

84-32-01-02
437 WARWICK AVE (614) 623-0993
1-800-842-3264

KATHLEEN JOYCE BURNS: 0.266 Acres

JB089398

Being 0.266 acres, more or less (all of #:80-84-32-01-02-000) (all of: Lots 25 & 26, a 16' alley to the north, a 16.5' alley to the east in the unrecorded Prospect Place Subdivision) in the third quarter of township 1 north, range 7 west, United States Military Lands, in the city of Zanesville, in the county of Muskingum, in the State of Ohio, and more particularly described as follows:

Commencing at a concrete monument found at the northwest corner of Lot 36, Spangler & Finley's First Addition, Plat Book 2, page 27;

thence, along the east line of Elbow Alley, S.00°28'30"E. 83.25' to a drill hole, said drill hole being the TRUE POINT OF BEGINNING;

thence, along the west line of Lot 1, of said Spangler & Finley's First Addition, S.00°58'36"W. 79.84' to an ½" pipe found;

thence, along the north line of Warwick Avenue, S.81°04'00"W. 128.68' to a point said point bearing N.81°04'00"E. 41.09' from an 1" pipe found;

thence, along the property line of Raymond George Waters, 524/347 and along the east line of Lot 27 of said Prospect Place, the following 2 courses:

1. thence, N.05°13'38"E. 108.25' to an ½" pipe found
2. thence, continuing N.05°13'38"E. 1.54' to a point on the south line of Lot 24 of said Prospect Place;

thence, along the property line of David A. Kuhn, 1083/65 and the south line of Lot 24 of said Prospect Place S.85°24'18"E. 102.36' to an 1" pipe found;

thence, along the south line of Elbow Alley and continuing S.85°24'18"E. 16.50' to the TRUE POINT OF BEGINNING, containing 0.266 acres, more or less, and is subject to all easements, rights-of-way, or restrictions, whether recorded or implied.

Bearings are based on D.B. 1078/324 and are for angular calculations only.

Pertinent documents: tax maps; deeds: 1078/324, 524/347, 1083/65; Plat Book 2, page 27; surveys by: Jerry Lee Gamble.

Prior deed: 1078/324.

Description and plat by Landmark Surveys, Earl R. Donaker, Professional Surveyor, #7142, from a survey of the premises in the month of April, in the year of our LORD one thousand nine hundred and ninety-eight.

OFFICE COPY
NOT RECORDABLE

DESCRIPTION APPROVED
FOR AUDITORS TRANSFER

BY RLS
4-21-98

THIS PROPERTY IS SUBJECT TO
ALL EASEMENTS, RIGHTS-OF-WAY,
OR RESTRICTIONS, WHETHER
RECORDED OR IMPLIED.

727 Cambridge Road
Coshocton, Ohio 43812

LANDMARK SURVEYS, INC.

EARL R. DONAKER, P.S.

tel: (614) 623-0993
1-800-842-3264

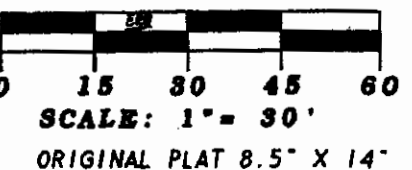

- concrete monument found
- 1" steel pin found
- 1" pipe found
- 1/2" pipe found
- ⊕ 3/4" pipe found
- ▲ drill hole

Note:

1" pipe found 4'± tall
N. 0.30' E. 0.49'
3/4" pipe found bent
S. 3.06' E. 0.35'

Pertinent documents: Tax maps:

Deeds: 1078/324, 524/347, 1083/65

Spangler & Finley's First Add.
Plot Book 2, page 27

Surveys by: Jerry Lee Gamble

Bearings are based on D.B. 1078/324
N. 81°04'00"E. and are for angular
calculations only.

DESCRIPTION APPROVED
FOR AUDITORS TRANSFER
BY *ALSD*
4-21-98

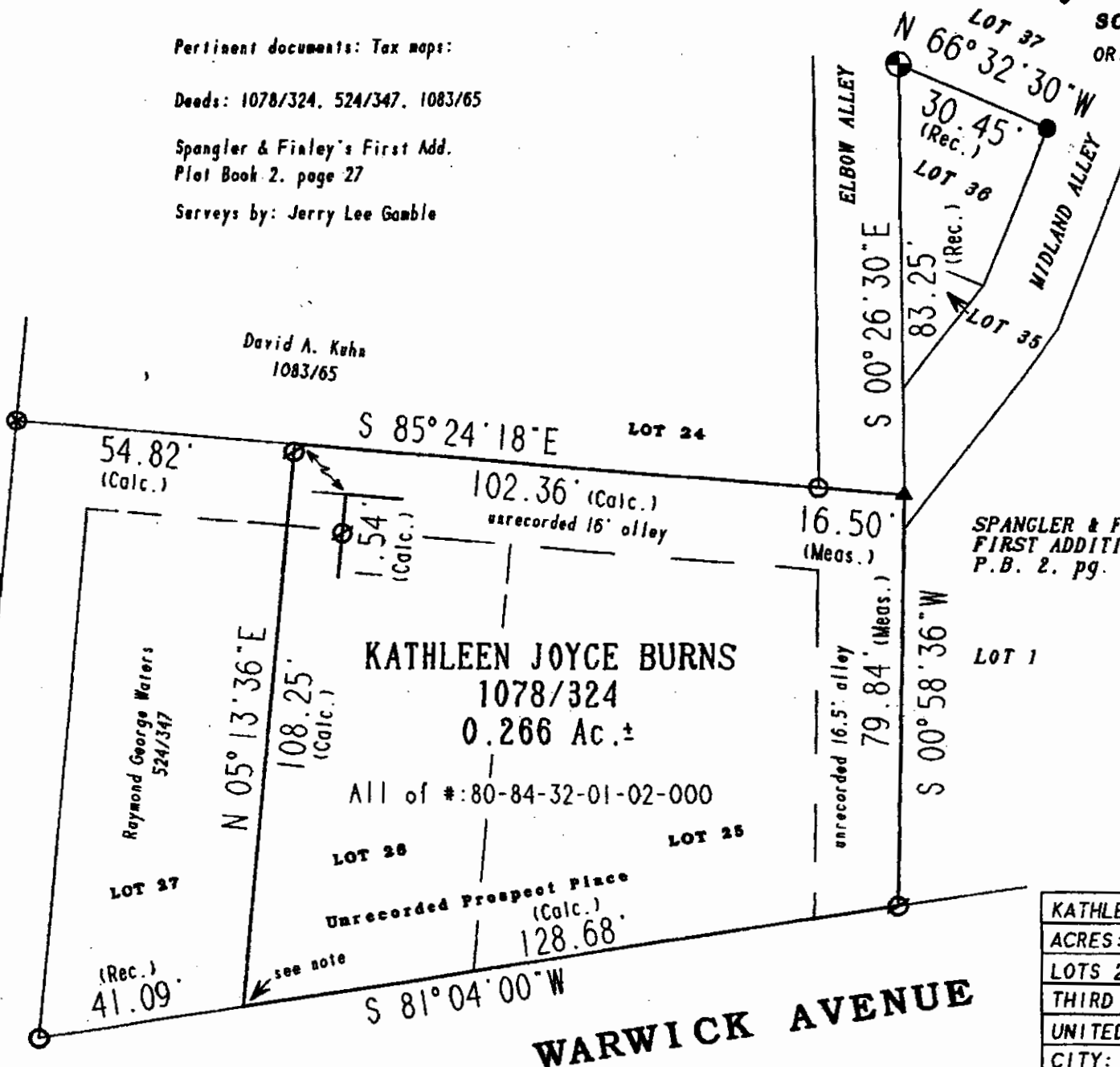

SPANGLER & FINLEY'S
FIRST ADDITION
P.B. 2, pg. 27

KATHLEEN JOYCE BURNS
1078/324
0.266 Ac.±

All of #: 80-84-32-01-02-000

Unrecorded Prospect Place
(Calc.)
128.68'

WARWICK AVENUE

KATHLEEN JOYCE BURNS
ACRES: 0.266
LOTS 25, 26 Prospect Place
THIRD QUARTER, T 1 N. R 7 W.
UNITED STATES MILITARY LANDS
CITY: ZANESVILLE
COUNTY: MUSKINGUM, OHIO
APRIL, 1998
JB089398

"Remove not the old landmark." Proverbs 23:10



I, *Earl R. Donaker*, P.S. 7142, hereby
certify this map represents a boundary
survey pursuant to Chapter 4733-37, Ohio
Administrative Code, and to be correct to
the best of my knowledge and belief.