

Sarah Vansickle
(Lorna E. Bridwell)
5/19/92 1027 Eastman

Situated in the State of Ohio, County of Muskingum, City of Zanesville,
Township 1 , Range 7 , and bounded and described as follows:

Commencing at an axle on the North side of Eastman Street from which
a concrete monument bears South $1^{\circ} 11' 53''$ West 47.15 feet at the inter-
section of Eastman and Galigher Street; thence along the North line
of Eastman Street South $90^{\circ} 00' 00''$ West 195.14 feet to a point, the
place of beginning, passing an iron pin found at 36.41 feet; thence
leaving Eastman Street North $00^{\circ} 07' 07''$ West 188.00 feet along Mildred
Hocking, Deed Vol. 487, Page 146, to an iron pin set on the South line
of a 12.00 foot wide alley, passing a pipe found at 1.00 foot;
thence South $90^{\circ} 00' 00''$ West along said alley 24.15 feet to an iron
pin set; thence South $00^{\circ} 07' 07''$ East along Christman, Deed Vol.
539, Page 717, 188.00 feet to a point, passing a pipe found at 187.00
feet; thence along the North line of Eastman Street North $90^{\circ} 00' 00''$
East 24.15 feet to the place of beginning, containing 0.104 acres more
or less.

Being all of Auditor's Parcel Number 84-32-02-28-000.

Bearings are based on Eastman Street bearing North $90^{\circ} 00' 00''$ East.

Iron pins set are No. 5 reinforcing bars 30 inches long with plastic
I. D. caps.

Deed Reference: Volume 357, Page 491.

Survey & Description By:

**OFFICE COPY
NOT RECORDABLE**
R. L. Daniels
Registered Surveyor No. 5411

DESCRIPTION APPROVED
FOR AUDITOR'S TRANSFER

BY J. L. Nambly
5-21-92

R L DANIELS & ASSOC.
61 Rainer Rd.
Roseville, Ohio 43777
Ph. (614) 697-7480

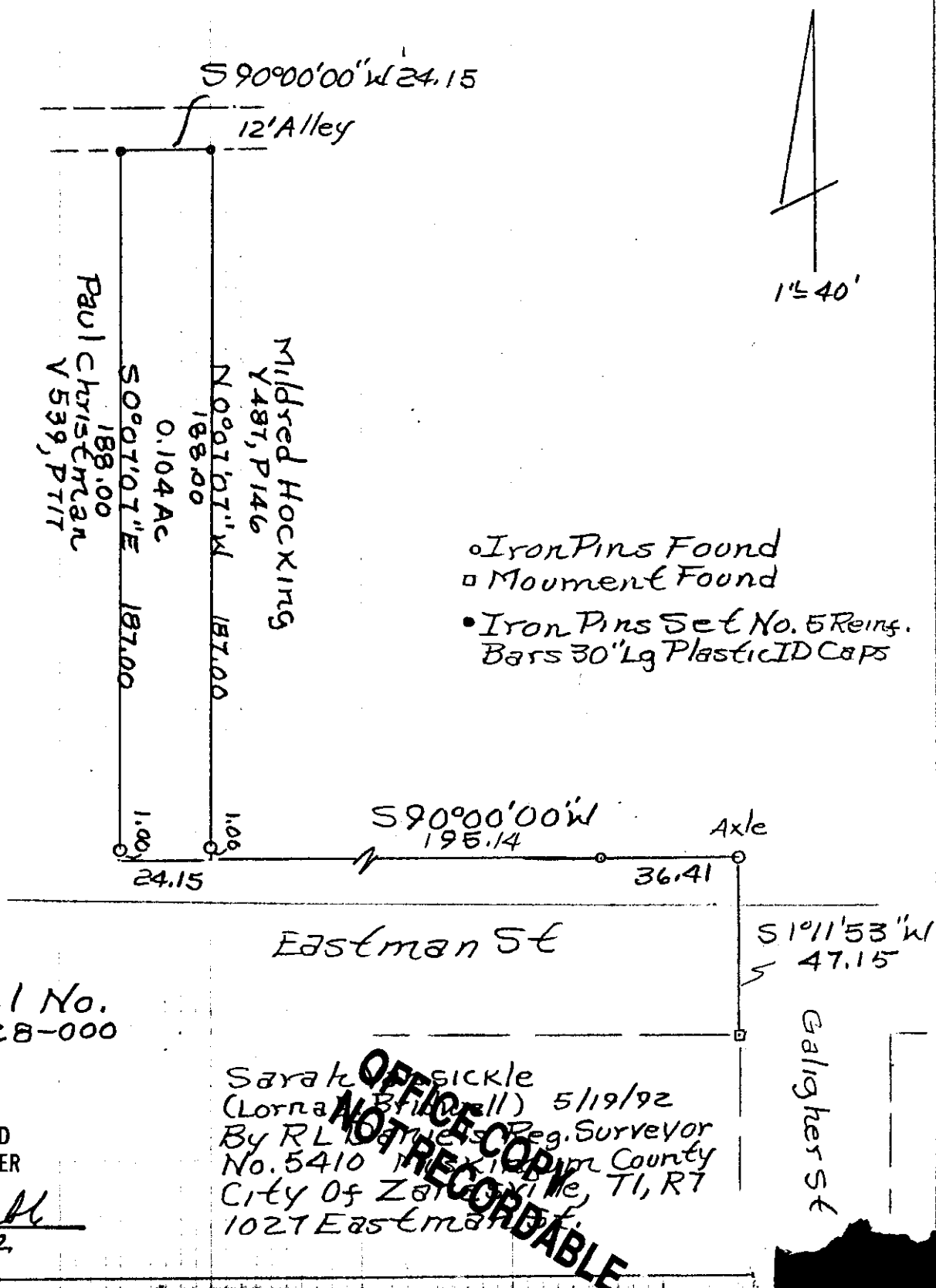

All of Parcel No.
84-32-02-28-000

DESCRIPTION APPROVED
FOR AUDITOR'S TRANSFER

BY J. J. Nambh
5-21-92

Sarah A. Sickles
(Lorna A. Brinkley) 5/19/92
By R L Daniels Reg. Surveyor
No. 5410 in Franklin County
City of Zanesville, TI, RT
1027 Eastman St.

OFFICE COPY
NOT RECORDED
RECORDED