

- LEGEND**
- PIN (SET) 30" X 5/8" REBAR CAPPED (C/R HARKNESS PLS #6885)
 - PIN (SET) 12" X 5/8" REBAR CAPPED (C/R HARKNESS PLS #6885)
 - PIN FOUND 5/8" REBAR UNLESS NOTED
 - COTTON OIL PIPE SET
 - PIPE FOUND
 - PIN FOUND CAPPED DEWITT
 - PIN FOUND CAPPED ENGLAND
 - △ POINT UNMARKED
 - ▽ LANCHOOK

DESCRIPTION APPROVED
 By: DWB 11-29-2022

City of Zanesville
 DB Vol. 565, Page 513.
 Parcel Number 84-42-01-08-000
 Survey on file by
 Alaina J Dewitt PLS #6625
 Dated 01/19/2021

*Little's Addition
 Plat Book 1, Page 56
 Re-Plat Book 1, Page 120.*

Situated in the State of Ohio, County of Muskingum, City of Zanesville:
 Being part of Lot 13 of Little's Addition, recorded in Plat Book 1, Page 56, and Re-Plat 1, Page 120, and part of Quarter Township #3, Township 1, Range 7, of the US Military District, further being all of the Tiki Brown property, recorded in **Official Record Volume 3107, Page 18 and Official Record Volume 2465, Page 12**, of said county's deed records, further being all of the Muskingum County Auditor's Parcel Numbers **84-40-01-01-000, 84-40-01-02-000, 84-40-01-03-000, and 84-41-01-09-000**.

SURVEYOR'S NOTES AND REFERENCES:
 Muskingum County Tax Maps and OGRIP Orthophotos of the area. ODOT Plans for Interstate 70 (IR0070 10.65 1975).
Note #1- No centerline or right of way monuments for Interstate 70 were found in the area of the surveyed parcels. Prior deed descriptions for the parcels and exceptions to the City of Zanesville were inconsistent with listed right of way plans. Best fit deed, survey, and long-term occupation, Interstate 70 right of way fencing, and OGRIP Photos of the Centerline Concrete Barrier for Interstate 70 were used to retrace the parcels surveyed.
Note #2- Railroad Right of Way not surveyed shown for graphical purposes only.
Note #3- META Data, State Plane Coordinates Ohio South 1983, 2011 Realization 2010.0 Epoch, GEOID18, GRS1980, Grid to Ground Scale Factor For the survey area - 1.00005041110827.

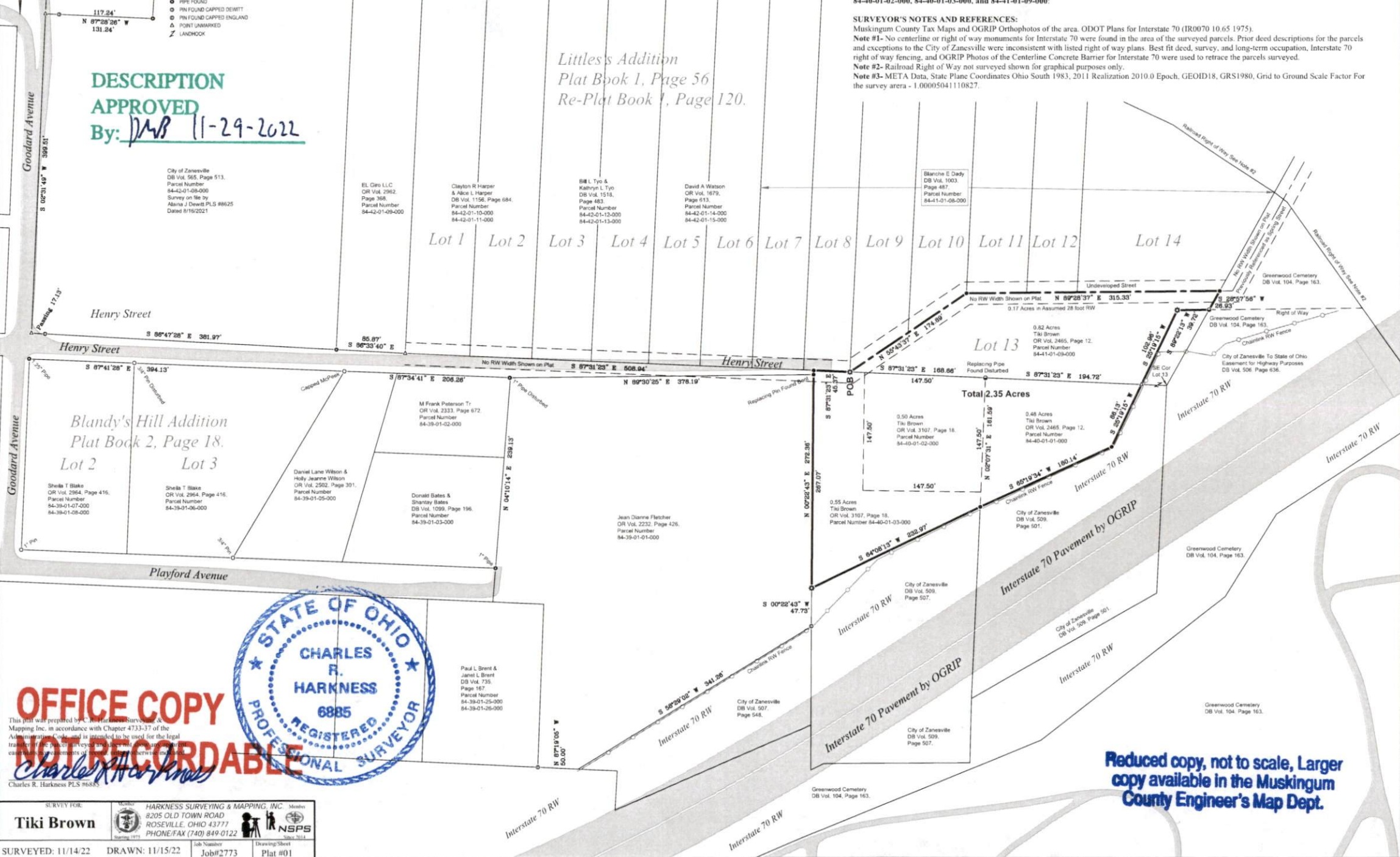

*Blandy's Hill Addition
 Plat Book 2, Page 18.
 Lot 2 Lot 3*



OFFICE COPY NOT RECORDABLE
 Charles R. Harkness PLS #6885

Reduced copy, not to scale, Larger copy available in the Muskingum County Engineer's Map Dept.