

**SURVEY DESCRIPTION
FOR
Tina Bruce
PARCEL 2**

PART OF AUDITORS PARCEL
84-46-01-08-000 (0.263 Acres)

Situated in Quarter Township 3, T-1-N, R-7-W, U.S.M.L., City of Zanesville, Muskingum County, Ohio. Being part of the lands of Tina Bruce conveyed in Deed Book 1502 Page 389 of the Muskingum County Deed Records and being described as follows:

Commencing at the Northwest corner of lot 1 of Cox Addition (P.B. 1, Pg. 262); Thence, N.04°14'08"E. a record distance of 302.69 feet along the East line of Goddard Avenue to a point; Thence, N.67°54'54"W. a record distance of 167.61 feet along the Southwestern line of Goddard Avenue to a point; Thence, N.29°43'54"W. a record distance of 320.00 feet along said Avenue to a found rebar on the Southeast corner of the lands of T. Bruce (1502/389); thence, S.60°22'13"W. a distance of 73.43 feet along said Bruce lands and along an un-named street to a set rebar, BEING THE POINT OF BEGINNING;

Thence, S.60°22'13"W. a distance of 56.58 feet along said Bruce lands to a found rebar;

Thence, N.53°03'38"W. a distance of 156.47 feet along said Bruce lands to found rebar;

Thence, N.60°14'35"E. a distance of 102.53 feet along the North line of said Bruce lands to a set rebar;

Thence, S.36°05'03"E. a distance of 144.71 feet through said Bruce lands to The point of beginning.

The above described parcel contains 0.263 acres, more or less, and is subject to all legal easements and right of ways. All set rebars are 5/8" x 30" rebars with plastic I.D. caps. North is based upon an assumed meridian.

Description was prepared from an actual field survey by Bowman Surveying, Stephen M. Bowman, P.S.#7135. November 03, 2003.

DESCRIPTION APPROVED
FOR AUDITOR'S TRANSFER
BY [Signature]

11-3-2003

ENG COPY
OFFICE COPY
NOT RECORDABLE

SURVEY PLAT FOR TINA BRUCE

SITUATED IN QUARTER TOWNSHIP 3, T-1-N, R-7-W, U.S.M.L, CITY OF ZANESVILLE,
MUSKINGUM COUNTY, OHIO. BEING PART OF THE LANDS OF TINA BRUCE
CONVEYED IN DEED BOOK 1502 PAGE 389 OF THE MUSKINGUM
COUNTY DEED RECORDS.

PART OF AUDITORS PARCEL

84-46-01-08-000

NORTH IS BASED UPON
AN ASSUMED MERIDIAN
SCALE 1" = 100'

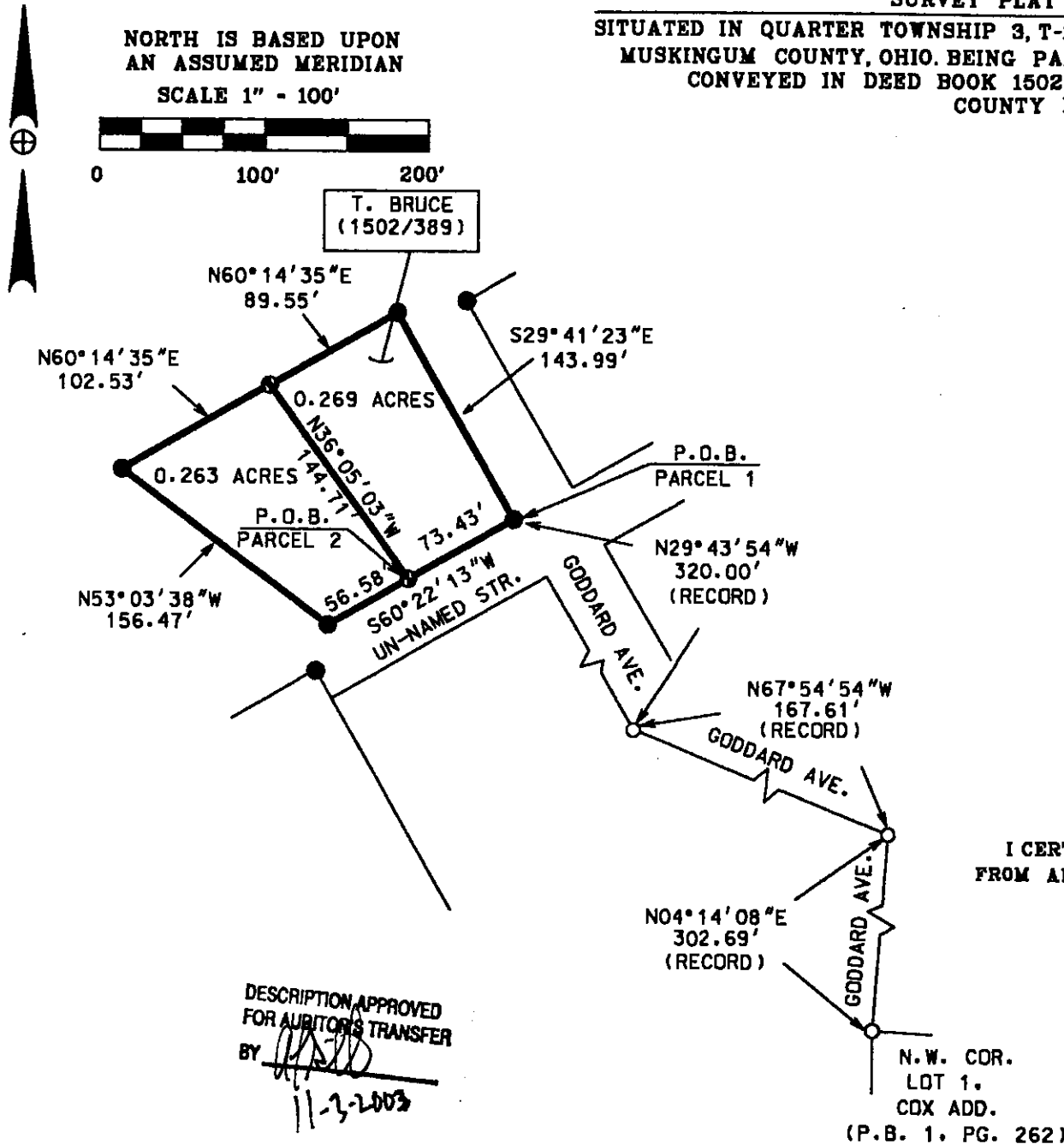

LEGEND

- IRON PIN FOUND
- ⊕ $\frac{5}{8}$ " X 30" REBAR SET W/ I.D. CAP
- POINT

I CERTIFY THIS DRAWING WAS PREPARED
FROM AN ACTUAL FIELD SURVEY I CONDUCTED

STEVEN L. BOWMAN, P.S. #7136

BOWMAN SURVEYING

38 N. 4th STR., RM 103
ZANESVILLE, OHIO 43701
PHONE/FAX 740-454-0496

JOB: M-03407

DATE: 10/31/03

DESCRIPTION APPROVED
FOR AUDITORS TRANSFER
BY *[Signature]*
11-3-2003