

Rosemary Weaver
869 Nutt Street
Zanesville, Ohio
6/23/87

Situated in the City of Zanesville, County of Muskingum,
and State of Ohio, to wit:

Being a part of the Third Quarter, First Township, Seventh
Range of U.S. Military Land in the City of Zanesville,
and more particularly bounded and described as follows:

Commencing, for reference, at a point on the east line
of Goddard Avenue at the Northwest corner of Lot No. 1
of Cox Addition to the City of Zanesville, as recorded
in Re-Plat Book 1, Page 262 of the Records of Muskingum
County; thence running North 03° 00' East on the East
line of said Goddard Avenue extended 96.0 feet to a
point which is the Northwest corner of land conveyed
by John Kieswell, et us., to William G. Kieswell (Deed
Book 93, Page 588); thence North 87° 00' West 20 feet
to a point on the West line of said Goddard Avenue
extended; thence North 03° 00' East along the West
line of said Goddard Avenue 215.50 feet to a point;
thence North 71° 00' West 93.0 feet to a point on the
East line of Nutt Street (also known as Cattrell Lane);
thence South 58° 11' West along said line of Nutt Street
66.6 feet; thence continuing South 58° 11' West along
the East line of Nutt Street 68.55 feet to an iron pin
at Lynn Parks Southwest corner; thence across Nutt Street
North 25° 27' West 40.00 feet; thence along the West line
of Nutt Street South 58° 11' West 55.24 feet to an iron
pin set the place of beginning; thence leaving Nutt Street
North 32° 49' 00" West 132.00 feet to the East line of
a 16.00 foot alley; thence along the East side of said
alley North 58° 11' 00" East 150.00 feet to an iron pin
set on the South line of a 40.00 foot wide Street
(Goddard Street); thence along the South line of said
street South 32° 49' 00" East 132.00 feet to an iron
pin set at the intersection of the West line of Nutt
Street; thence along the West line of Nutt Street South
58° 11' 00" West 150.00 feet to the place of beginning,
containing 0.455 acres more or less.

Bearings are based on survey made by Jerry Lee Gamble
of Lynn D. Parks property, Deed Volume 845, Page 323.

Being all of Auditor's Parcel Nos. 80-84-47-02-05,
80-84-47-02-06 and 80-84-47-02-07.

Survey & Description By:

R. L. Daniels
Registered Surveyor No. 4510

DESCRIPTION APPROVED
FOR AUDITOR'S TRANSFER

BY

A. J. Daniels
C-55-87

OFFICE COPY
NOT RECORDED
RECORDABLE

R L DANIELS & ASSOC.
61 Reiner Rd.
Roseville, Ohio 43777
Ph. (614) 697-7480

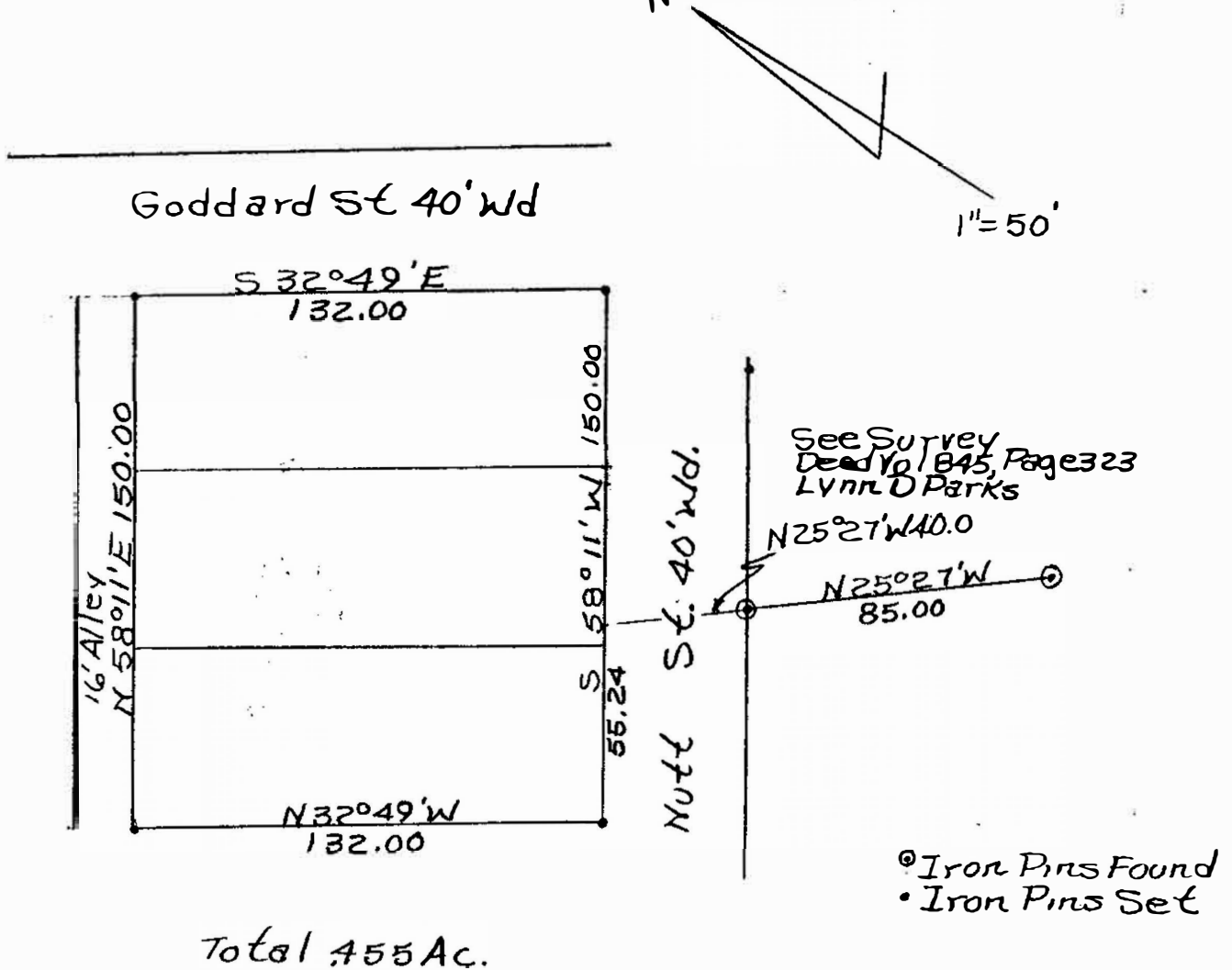

• Iron Pins Set.

Parcel Numbers
80-84-47-02-05
80-84-47-02-06
80-84-47-02-07

Survey of Rosemary
Weaver Property
86 Nutt Street Zanes.
6/25/87 R L Daniels
R L Daniels, Inc. 5410
Muskingum County,
City of Zanes

DESCRIPTION APPROVED
FOR AUDITOR'S TRANSFER

BY R L Daniels
6-25-87

OFFICE COPY
NOT RECORDABLE