

Clarence R. & Daisy M. Winchell  
11/8/89

Situated in the State of Ohio, County of Muskingum, Township of Washington, part of the Third Quarter, T 1, R 7, City of Zanesville, bounded and described as follows:

Parcel One

Commencing at an iron pin found at the Southwest corner of Lot 9 of Fentons Adamsville Road Unrecorded Addition to Zanesville (Rick Dennis owner Lot 9, Hilda A. Shreve of Lot 10); thence South  $76^{\circ} 53'$  East, along 80' feet Rick Dennis South line of Lots 9 and 8 to a point at the Southeast corner of Lot 8; thence North  $13^{\circ} 31' 18''$  East 289.74 feet to a pipe found; thence South  $86^{\circ} 06' 26'$  East along street (Granger Street Extension) 69.34 feet to a point, the place of beginning; thence North  $3^{\circ} 53' 34''$  East 99.31 feet to a point; thence North  $86^{\circ} 06' 26''$  West 53.20 feet to an iron pin set; thence North  $13^{\circ} 07' 34''$  East 50.42 feet to an iron pin set; thence South  $88^{\circ} 53' 37''$  East 114.85 feet to an iron pin set; thence South  $3^{\circ} 53' 34''$  West 154.67 feet to an iron pin set on the North line of Granger Street Extension; thence North  $86^{\circ} 06' 26''$  West 69.60 feet to the place of beginning, containing 0.30 acres more or less.

Bearings are based on the South line of lots in Fentons Addamsville Road Addition bearing South  $76^{\circ} 53'$  East.

Being all of Auditor's Parcel Numbers 80-84-51-01-08-000 and 80-84-51-01-09-000. 1259 ADAMSVILLE RD

Parcel Two:

Commencing at an iron pin found at the Southwest corner of Lot 9 of Fentons Adamsville Road Unrecorded Addition to Zanesville (Rick Dennis owner of Lot 9, Hilda A. Shreve owner of Lot 10); thence South  $76^{\circ} 53'$  East, along 80' feet Rick Dennis South line of Lot 9 and 8 to a point at the Southeast corner of Lot 8; thence North  $13^{\circ} 31' 18''$  East 289.74 feet to a pipe found, the place of beginning; thence North  $13^{\circ} 07' 34''$  East 325.72 feet to an iron pin set; thence South  $74^{\circ} 32' 27''$  West 98.30 feet to an iron pin set; thence South  $42^{\circ} 40' 53''$  East 50.00 feet to a point in access road; thence along the East line along Holy Trinity Mission of the Apostolic Exarchate for the Melkites in the United States of America, Deed Vo. 720, Page 316, the following four (4) courses and distances-South  $8^{\circ} 06' 34''$  East 50.00 feet to a point, South  $13^{\circ} 11' 27''$  West 50.00 feet to a point, South  $19^{\circ} 52' 27''$  West 80.00 feet to a point and South  $12^{\circ} 17' 47''$  West 80.42 feet to an iron pin set; thence South  $86^{\circ} 21' 53''$  East 35.63 feet to the place of beginning, containing 0.28 acres more or less.

Bearings are based on the South line of Fentons Adamsville Road Addition bearing South  $76^{\circ} 53'$  East.

Being all of Auditor's Parcel Number 80-84-51-01-04-001

DESCRIPTION APPROVED  
FOR AUDITOR'S TRANSFER

BY J & N Lamb

11-9-89

Survey Description By:

R. L. Davis

Registered Surveyor No. 5410

OFFICE COPY  
NOT FOR RECORDABLE

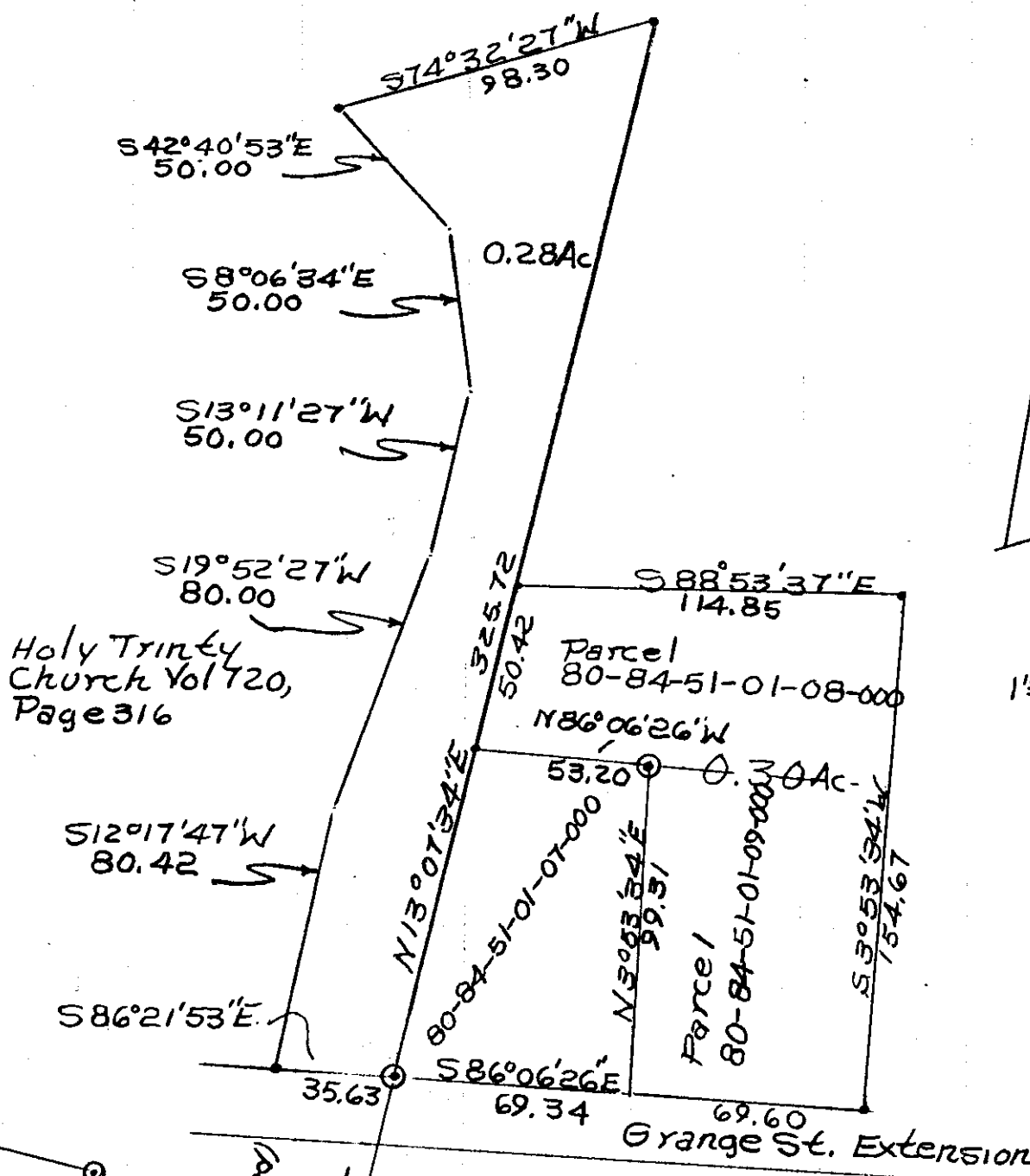

Holy Trinity  
Church Vol 120,  
Page 316

Parcel  
80-84-51-01-08-000

Parcel  
80-84-51-01-09-000

Grange St. Extension

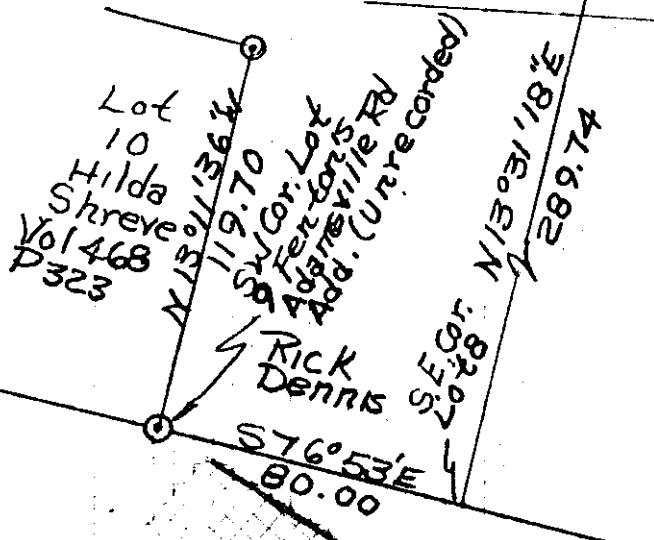

- Iron Pins Found
- Iron Pins Set.

11-2-89  
FOR APPROVAL BY THE BOARD OF SUPERVISORS  
DESCRIPTION APPROVED

Survey Of Clarence & Daisy  
Winchell Property  
11/8/89  
By R.L. Daniels Reg. Surveyor  
No. 5405  
Franklin County,  
Missouri  
Notary Public  
for the State of Missouri  
City of Springfield

OFFICE COPY  
NOT RECORDED