

Robert Ault  
1414 Lewis Drive  
Zanesville, Ohio

Situated in the State of Ohio, County of Muskingum,  
City of Zanesville, Quarter Township 3, T 1, R 7,  
and bounded and described as follows:

Commencing at the Northwest corner of Lot Eleven (11)  
of Mitchells Addition to the City of Zanesville;  
thence North  $16^{\circ} 42' 10''$  East 311.00 feet along  
Lewis Drive to an iron pin set, the place of beginning;  
thence continuing along Lewis Drive North  $16^{\circ} 42' 10''$   
East 53.23 feet to an iron pin set; thence leaving  
Lewis Drive North  $88^{\circ} 19' 42''$  East 144.99 feet to  
an iron pin set on the West line of 16.50 foot alley;  
thence along the West line of said alley South  $16^{\circ}$   
 $42' 10''$  West 35.00 feet to an iron pin found; thence  
South  $81^{\circ} 45' 58''$  West 151.64 feet to the place of  
beginning, containing 0.14 acres more or less.

Bearings are based on Evans Addition Replat, Plat  
Book 1, Page 257.

Being all of Auditor's Parcel No. 80-84-52-01-14.

Survey & Description By:

R. L. Daniel  
Registered Surveyor No. 5410

DESCRIPTION APPROVED  
FOR AUDITOR'S TRANSFER

BY J. T. Hambl  
9-28-87

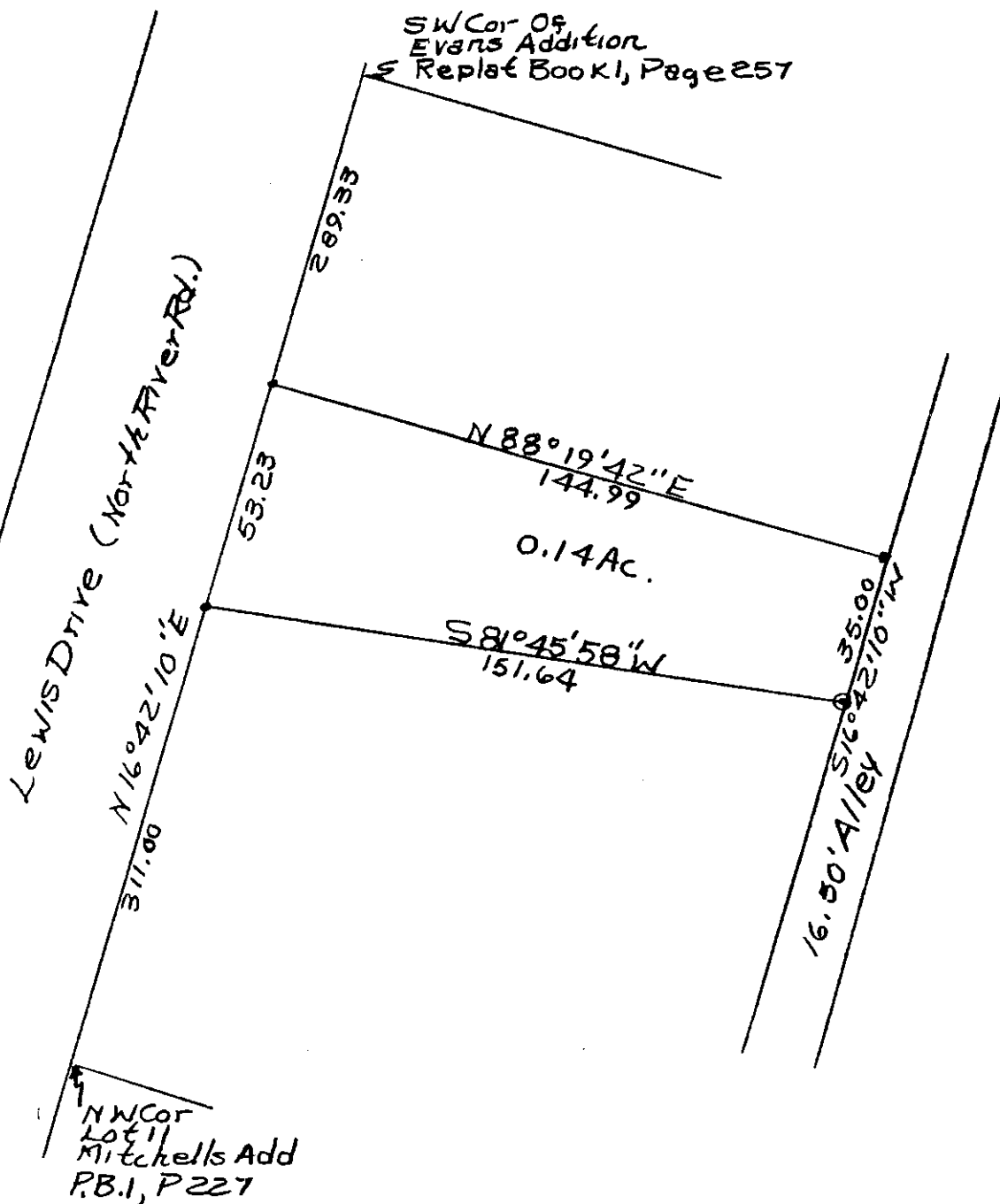

• Iron Pin Set  
• Iron Pin Found

DESCRIPTION APPROVED  
FOR AUDITOR'S TRANSFER

BY J. Y. Nambale  
9-28-87

Survey of Robert L Ault Property  
Vol 70, P. 265 10/18/87  
By R. D. Davis Reg Surveyor  
#5416  
Muskingum County, City of  
Zanesville 5th Str., T1, R7,  
Parcel No. 80-84-22-01-14  
1414 Lewis Drive Zanesville

OFFICE COPY  
NOT RECORDABLE