



RICHLAND ENGINEERING LIMITED

2770 Lexington Ave/P.O. Box 3145/Mansfield, Ohio 44904 • 419/884-0074

85020

September 6, 1985

Parcel "F"

Buckeye Supply property description for the north part of Parcel "F" within the "Underwood Urban Renewal" City of Zanesville, Muskingum County, Ohio described as follows:

Commencing at a monument at the centerlines intersect of Zane Street and Monroe Street;

thence south $20^{\circ} 22' 14''$ west, 40.00 feet along the centerline of Monroe Street to a point;

thence north $87^{\circ} 27' 34''$ west, 25.00 feet to a point being the intersection of the southerly right of way line of Zane Street and the westerly right of way line of Monroe Street, said point being the true point of beginning of the Parcel "F" boundary survey;

thence south $20^{\circ} 22' 14''$ west, 295.10 feet along the westerly right of way line of Monroe Street to a point;

thence north $87^{\circ} 37' 46''$ west, 241.66 feet to a point on the easterly right of way line of Underwood Street (S.R. 60);

thence north $60^{\circ} 47' 47''$ east, 281.62 feet along the easterly right of way line of Underwood Street to a point on the southerly right of way line of Zane Street;

thence north $49^{\circ} 55' 03''$ east, 22.05 feet along the southerly right of way line of Zane Street to a point on said right of way line;

thence south $87^{\circ} 27' 34''$ east, 203.80 feet along the southerly right of way line of Zane Street to a point being the intersection of the southerly right of way line of Zane Street and the westerly right of way line of Monroe Street and also being the true point of beginning, containing 1.559 acres, more or less (67,910.04 square feet).

Auditor's Parcel No. 80-84-60-01-03-000

DESCRIPTION APPROVED
FOR AUDITOR'S TRANSFER

BY

J. J. Namb
6-3-87

Surveyor's name, number & date of survey
needs to be on deed *J. J. Namb*

OFFICE COPY
NOT RECORDABLE

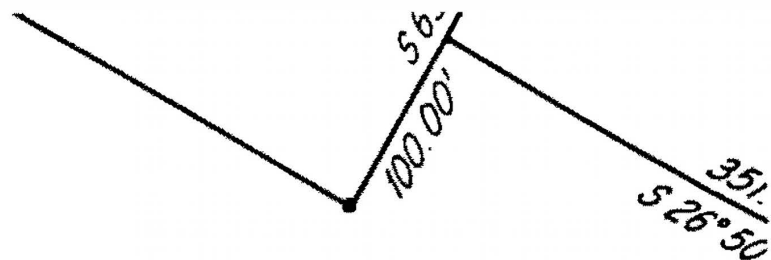

this Re-Plat is a true delineation of a survey
of the "UNDERWOOD URBAN RENEWAL"
Zanesville and that said Re-plat
of said survey
limited, C.

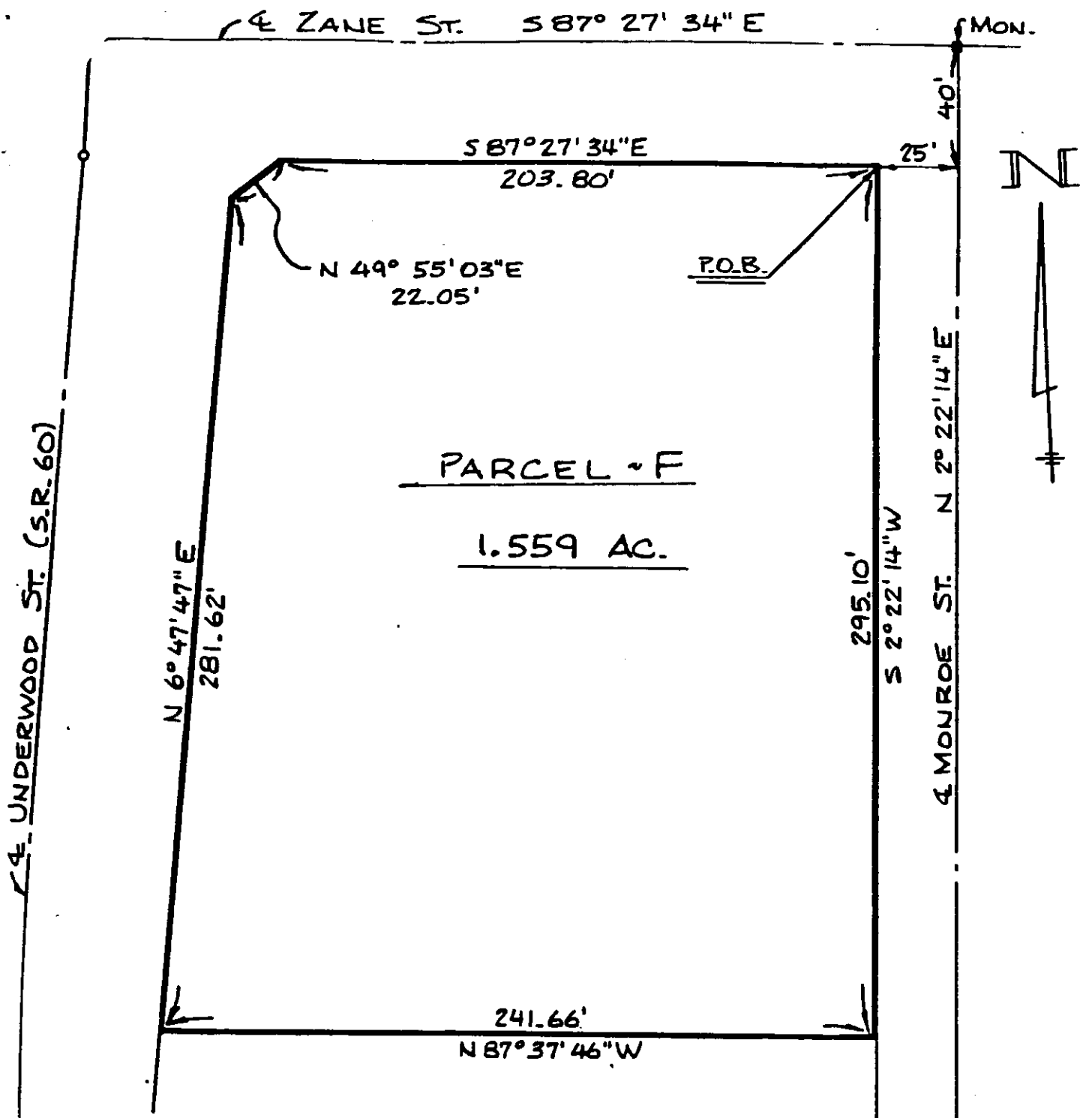

DESCRIPTION APPROVED
FOR AUDITOR'S TRANSFER

BY J. Y. Hantel
6-3-87

SCALE: 1" = 50'

BUCKEYE SUPPLY LAND SURVEY

RICHLAND ENGINEERING LTD.

MANSFIELD, OHIO

OFFICE COPY
NOT RECORDABLE

this Re-Plat is a true delineation of a survey
of L of the "UNDERWOOD URBAN REDEVELOPMENT
of Mansfield and that said Re-Plat is a true
delineation of said survey
limited, Co.

