



SITUATED IN:

State of Ohio, County of Muskingum, City of Zanesville, and
being part of Lots 1, 2, and 3, Square 2, of the First Five
Squares In Taylor's Addition to the City of Zanesville
Pl. Bk. 2, Page 12

BASIS OF BEARINGS

Bearings are based on the Ohio State Plane Coordinate System,
NAD 83(2011), South Zone, Grid North, as per GPS observations

LEGEND

- PK Nail Set
- Iron Pin Found
- ⊙ Iron Pipe Found 3/4" I.D.
- ⊞ Axle Found
- ▲ Railroad Spike Set

REFERENCES

-All deed Ref.
shown on this plat

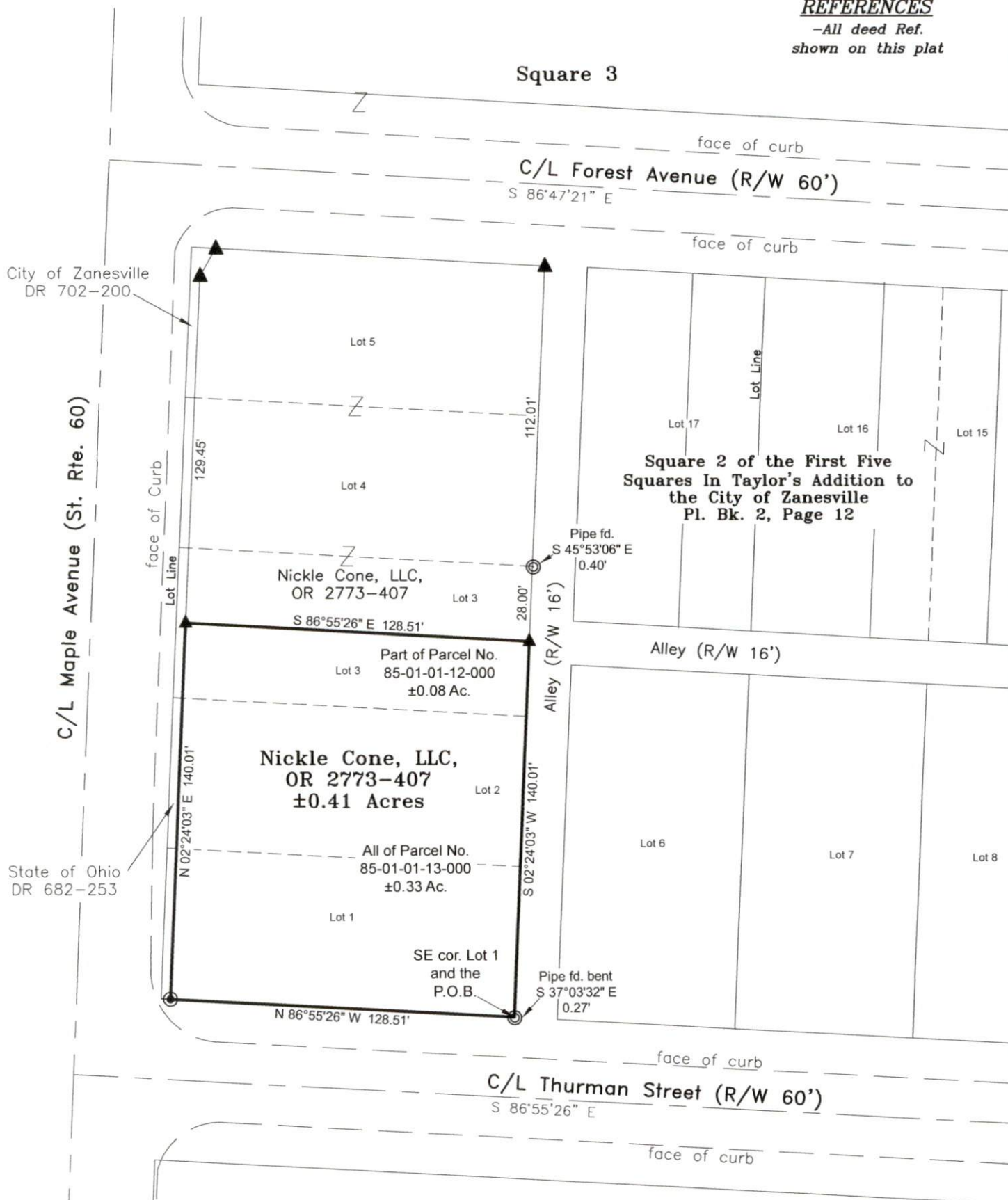

Square 1

APPROVED BY CITY PLANNING COMMISSION,
ZANESVILLE, OHIO;
NO PLAT REQUIRED

Paul Mills 6-5-2024



**DESCRIPTION
APPROVED**

By: *J.M. Barnhard*
6-6-2024

0 50 100



Graphic Scale in feet: 1" = 50'

Newcome Surveying Company
6515 Ballard Road
Nashport, Ohio 43830
740-452-5796

OFFICE COPY
Jack D. Newcome 4-30-24
Date
NOT RECORDABLE
Reg. Surveyor No. 7321