

APPROVED FOR CLOSURE

all 2-1-2005

BOWMAN SURVEYING  
Zanesville, Ohio 43701  
PH. (740) 819-1087

**SURVEY DESCRIPTION  
FOR**

**The International Association of Machinists**

85-04-0206  
1526 BLUFF ST  
EXEMPT FROM  
PLANNING COMMISSION

all 2-1-2005

ALL OF AUDITORS PARCELS

85-04-02-06-000, 85-04-02-07-000,  
85-04-02-08-000, 85-04-02-09-000

Situated in the City of Zanesville, Muskingum County, Ohio. Being lots 15, 16 & 17 of Boggs Farm Subdivision #2, (P.B. 2, Pg. 143) conveyed to the International Association of Machinists District 28, Inc. in Deed Books 563 page 403 and book 564 page 85 of the Muskingum County Deed records and being more particularly described as follows:

Beginning at an axle found marking the Southwest corner of lot 17 of Boggs Farm Subdivision #2 (P.B. 2, Pg. 143);

Thence, **N.14°28'44"E.** a distance of **133.20** feet along the East line of Bluff street to a set rebar on the Northwest corner of Lot 15;

Thence, **N.84°37'13"E.** a distance of **205.10** feet along North line of lot 15 to a set rail road spike on the Northeast corner of lot 15;

Thence, **S.19°28'52"W.** a distance of **133.20** feet along the West line of an alley to a set rail road spike on the Southeast corner of lot 17;

Thence, **S.83°19'00"W.** a distance of **194.40** feet along the South line of lot 17 to the point of beginning.

The above described parcel contains 0.56 acres, more or less, and is subject to all legal easements and right of ways. All set rebars are 5/8" x 30" rebars with plastic I.D. caps. North is based upon an assumed meridian.

Description was prepared from an actual field survey by Bowman Surveying, Stephen M. Bowman, P.S.#7135. January 20, 2005.

**OFFICE COPY  
NOT RECORDABLE**

**SURVEY PLAT FOR THE INTERNATIONAL ASSOCIATION OF MACHINISTS  
SITUATED IN THE CITY OF ZANESVILLE, MUSKINGUM COUNTY, OHIO. BEING LOTS  
15, 16, AND 17 OF BOGGS FARM SUB. #2 RECORDED IN PLAT BOOK  
2 PAGE 143 OF THE MUSKINGUM COUNTY PLAT RECORDS.**

NORTH IS BASED UPON  
AN ASSUMED MERIDIAN

SCALE 1" = 50'



**EXEMPT FROM  
PLANNING COMMISSION**

*ALB 2-1-2005*

APPROVED FOR CLOSURE

*ALB 2-1-2005*

ALL OF AUDITORS PARCELS

85-04-02-06-000  
85-04-02-07-000  
85-04-02-08-000  
85-04-02-09-000



**LEGEND**

- AXLE FOUND
- ⊕ 5/8" X 30" REBAR SET  
W/ I.D. CAP
- ⊙ RAIL ROAD SPIKE SET

P.O.B.  
S.W. COR. LOT 17  
BOGGS FARM SUB. #2  
(P.B. 2, Pg. 143)

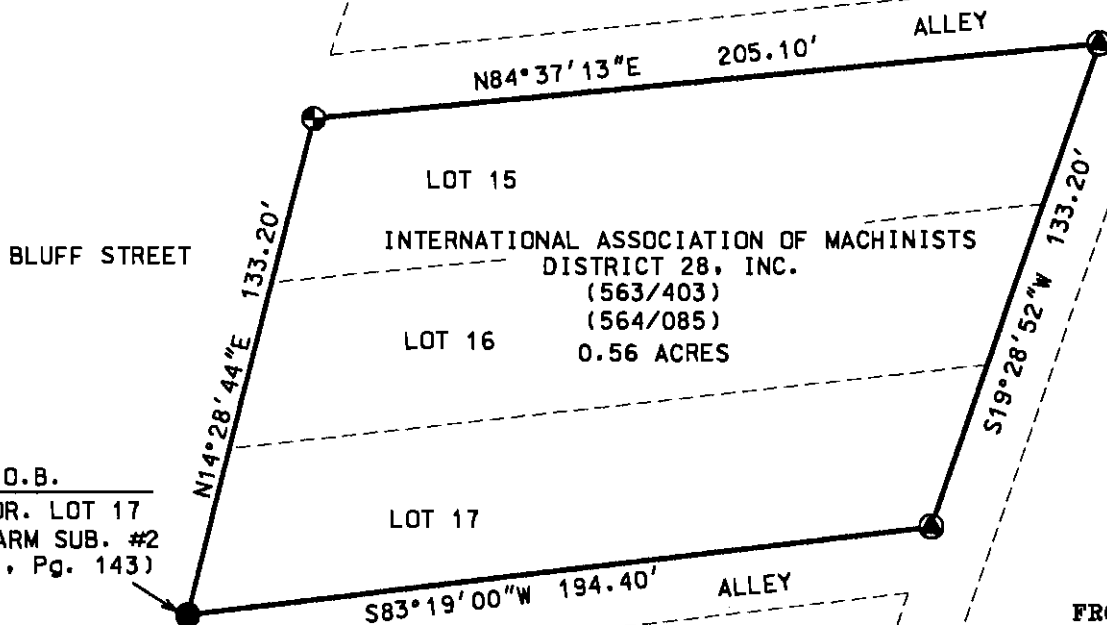

I CERTIFY THIS DRAWING WAS PREPARED  
FROM AN ACTUAL FIELD SURVEY I CONDUCTED

*Stephen M. Bowman*  
S-7135  
**OFFICE COPY  
NOT RECORDABLE**

**BOWMAN SURVEYING**  
P.O. BOX 3261  
ZANESVILLE, OHIO 43702  
PHONE 740-454-0496  
JOB: M-05015      DATE: 01/20/05