

SURVEYING & MAPPING

L. Peter Dinan & Associates**27 South Sixth Street****P. O. Box 55, Zanesville, Ohio 43701**

1335 LINDEN AVE

GIACUITE MICHELI

All of Parcel #80-85-04-04-02-000

Situated in the State of Ohio, County of Muskingum, City of Zanesville.

Being a part of Lots 3 and 4 in Square 5 of Taylor's Second Addition as recorded in Plat Book 2, Page 4, bounded and described as follows:

Beginning at the northeast corner of said Lot 3; thence along the east line of Lot 3 and the west line of Linden Avenue south 25 degrees 04 minutes west 10 feet to an iron pin found; thence north 78 degrees 56 minutes west 55 feet to an iron pin; thence north 3 degrees 56 minutes 48 seconds west 51.70 feet to an iron pin found; thence along the south line of Sheridan Street east 86.60 feet to its intersection with the west line of Linden Avenue; thence along the west line of Linden Avenue south 25 degrees 04 minutes west 58.60 feet to the place of beginning.

This description written from a survey made by L. Peter Dinan, Registered Surveyor #5451, February 23, 1994.

DESCRIPTION APPROVED
FOR AUDITORS TRANSFERBY A.L. Sinehart
2-24-94 JS**OFFICE COPY
NOT RECORDABLE**



L. PETER DINAN & ASSOCIATES
27 SOUTH SIXTH STREET
ZANESVILLE, OHIO

SHERIDAN ST.

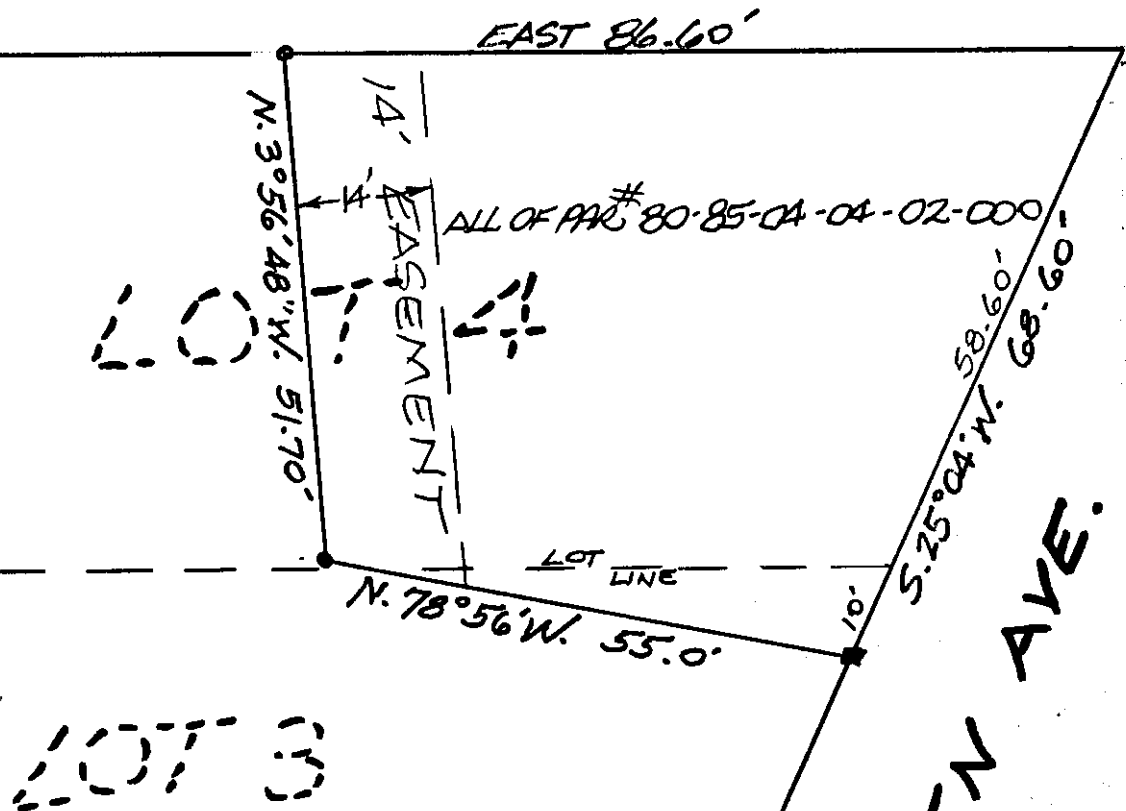

DESCRIPTION APPROVED
FOR AUDITORS TRANSFER

BY A.L. Swinehart
2-24-94 KB

OFFICE COPY
NOT RECORDABLE

PART OF LOTS 3 & 4
TAYLOR'S SECOND ADD.
CITY OF ZANESVILLE
MUSKINGUM CO. OHIO

FEB. 22, 1994