

85-11-02-01

420 CALEB DR

Phone 453-8448

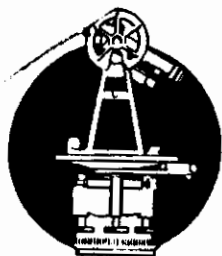

## **L. Peter Dinan & Associates**

**27 South Sixth Street**

**P. O. Box 55, Zanesville, Ohio 43701**

**SURVEYING & MAPPING**

### **Description For Conveyance**

**Evelyn L. Rutherford**

**All of Parcels**

**#80-85-11-02-01-000**

**#80-85-11-02-03-000**

**Situated in the State of Ohio, County of Muskingum, City of Zanesville.**

**Being a part of Lots 145, 146 and 147 in Norwood Subdivision as recorded in Plat Book 2, Page 125 bounded and described as follows:**

**Beginning at the northwest corner of said Lot 146; thence along the south line of Caleb Drive north 87 degrees 04 minutes east 99.96 feet to an iron pin found; thence south 29 degrees 04 minutes west 138.40 feet to a point; thence north 69 degrees 10 minutes west 31.50 feet to a point; thence north 24 degrees 56 minutes west 112.90 feet to an iron pin found; thence along the south line of Caleb Drive north 87 degrees 04 minutes east 44.50 feet to the place of beginning, containing twenty-two hundredths (0.22) of an acre more or less.**

**This description written from a survey made by L. Peter Dinan, Registered Surveyor #5451, February 20, 1989.**

**DESCRIPTION APPROVED  
FOR AUDITOR'S TRANSFER**

**BY**

*J. L. Gambel*

**2-24-89**

**OFFICE COPY  
NOT RECORDABLE**

L. PETER DINAN & ASSOCIATES  
27 SOUTH SIXTH STREET  
ZANESVILLE, OHIO

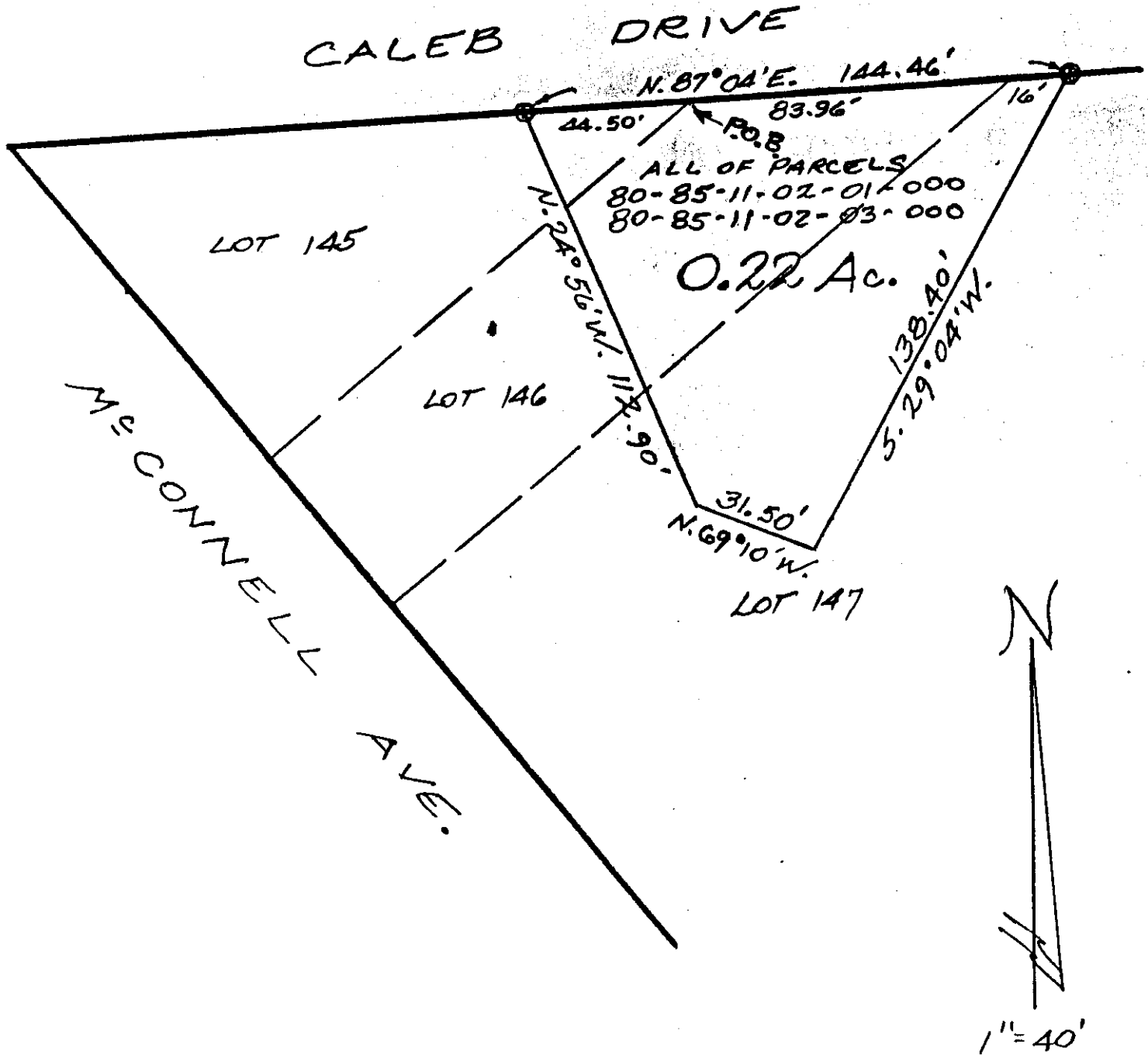

PART OF  
LOTS 145, 146, & 147  
IN NORWOOD SUBDIVISION  
CITY OF ZANESVILLE  
MUSKINGUM COUNTY, OHIO

FEB. 17, 1989

DESCRIPTION APPROVED  
FOR AUDITOR'S TRANSFER

BY J. Z. Gambel  
2-27-89

OFFICE COPY  
NOT RECORDABLE