

N/A

Phone and Fax: 740-453-8448

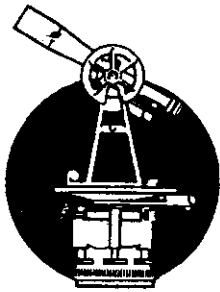

SURVEYING & MAPPING

## **L. Peter Dinan & Associates**

27 South Sixth Street

P.O. Box 55, Zanesville, Ohio 43702-0055

City of Zanesville  
Norwood Park  
North Part  
Description For Conveyance

80-85-16-01-17

Situated in the State of Ohio, County of Muskingum, City of Zanesville.

Being a part of Norwood Addition as recorded in Plat Book 2, Pages 125 and 125A bounded and described as follows:

Beginning at an iron pin found at the southeast corner of Lot 2 in Oakland Terrace as recorded in Plat Book 7, Page 33 and on the west line of Norwood Park and shown on the plat of Norwood; thence along the east line of Oakland Terrace north 20 degrees 09 minutes 08 seconds east 127.22 feet to an iron pin at the northwest corner of said park; thence along the north line of said park south 84 degrees 33 minutes 04 seconds east 92.87 feet to an iron pin at the northeast corner of said park; thence along the east line of said park south 23 degrees 44 minutes 18 seconds west 710.0 feet to an iron pin; thence north 84 degrees 57 minutes west 194.55 feet to an iron pin on the east line of a replat of a part of Norwood as recorded in Plat Book 5, Page 65; thence along the east lines of said replat north 47 degrees 00 minutes 12 seconds east 158.13 feet to an iron pin found; thence north 32 degrees 58 minutes 08 seconds east 139.35 feet to an iron pin found; thence north 32 degrees 58 minutes 08 seconds east 51.59 feet to an iron pin; thence north 25 degrees 57 minutes 56 seconds east 282.70 feet to the place of beginning, containing one and sixty-seven hundredths (1.67) acres more or less.

This description written from a survey made by L. Peter Dinan, Registered Surveyor #5451, December 5, 2005.

APPROVED FOR CLOSURE

*APD* 12/12/2005

EXEMPT FROM  
PLANNING COMMISSION

*APD* 12/12/2005

**OFFICE COPY  
NOT RECORDABLE**

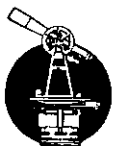

L. PETER DINAN & ASSOCIATES  
27 SOUTH SIXTH STREET  
ZANESVILLE, OHIO

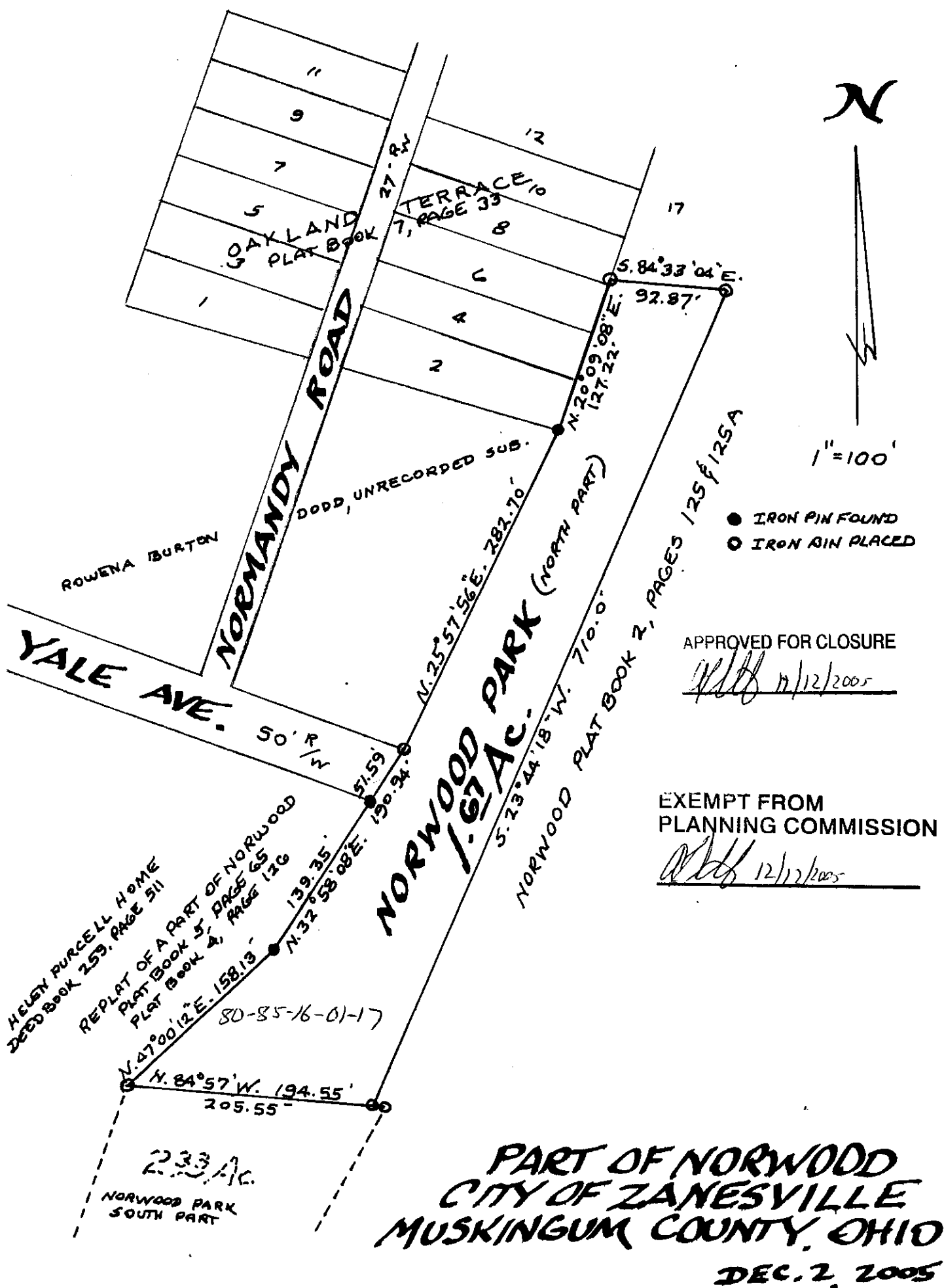

OFFICE COPY  
NOT RECORDABLE

L. PETER DINAN  
REGISTERED SURVEYOR # 6451