

SURVEYING & MAPPING

L. Peter Dinan & Associates

27 South Sixth Street

P.O. Box 55, Zanesville, Ohio 43702-0055

Description For Conveyance

Doris P. Hittle, Estate

All Of Parcel #80-85-22-03-02-000

Situated in the State of Ohio, County of Muskingum, City of Zanesville.

Being a part of Lots 13, 14 and 15 in Torberts Addition as recorded in Plat Book 4, Page 97 bounded and described as follows:

Beginning at an iron pin found at the northwest corner of Lot 14; thence along the south line of Yale Avenue south 87 degrees 55 minutes east 57.0 feet to an iron pin found; thence south 19 degrees 27 minutes west 65.87 feet to an iron pin found; thence north 68 degrees 40 minutes west 62.94 feet to an iron pin found on the west line of Lot 15; thence along the west line of Lot 15 and Lot 14 north 29 degrees 45 minutes east 47.55 feet to the place of beginning, containing eight hundredths (0.08) of an acre more or less.

This description written from a survey made by L. Peter Dinan, Registered Surveyor #5451, August 10, 2001.

DESCRIPTION APPROVED
FOR AUDITOR'S TRANSFER
BY [Signature]

8-15-2001

**OFFICE COPY
NOT RECORDABLE**



L. PETER DINAN & ASSOCIATES
27 SOUTH SIXTH STREET
ZANESVILLE, OHIO

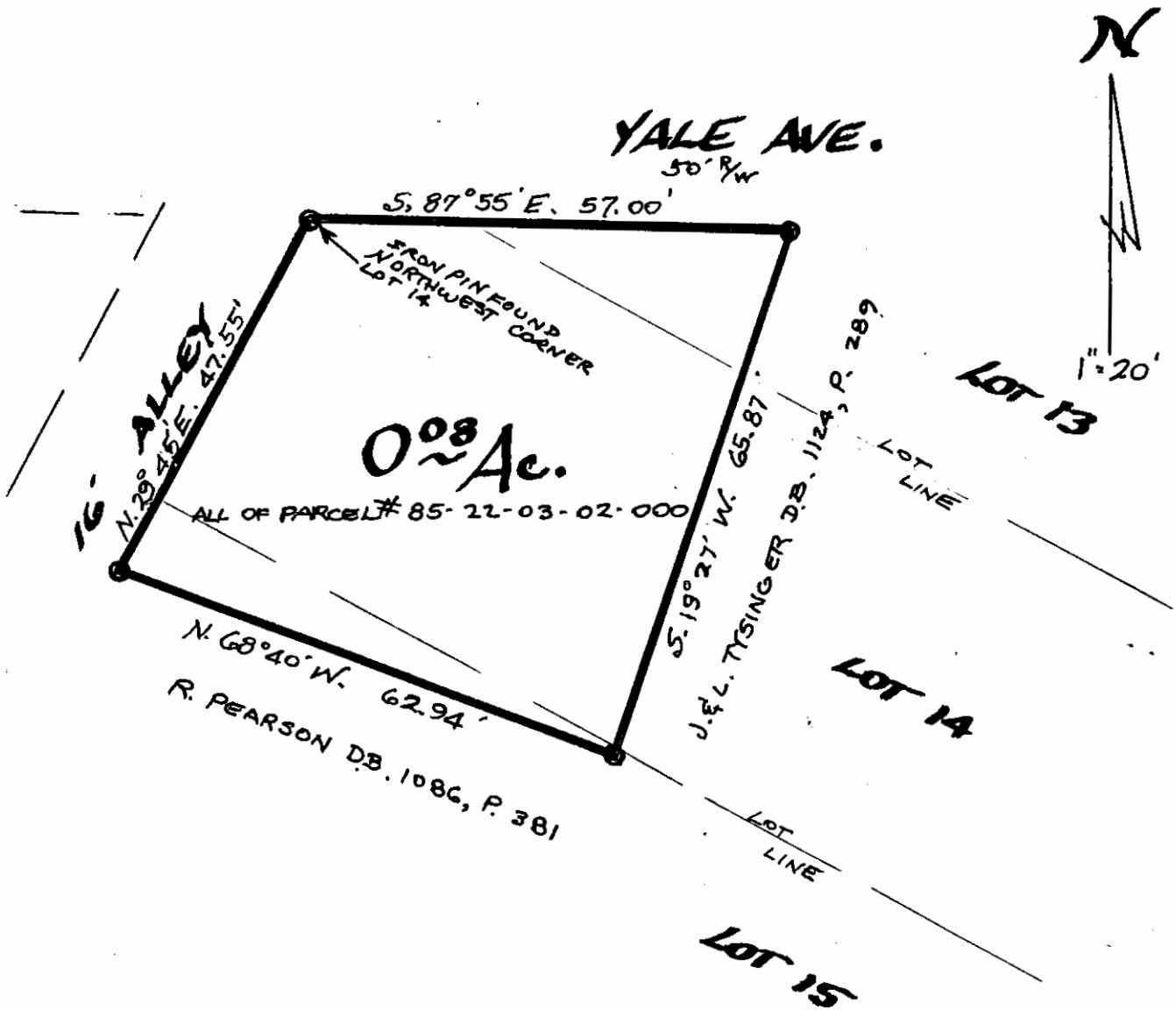

DESCRIPTION APPROVED
FOR AUDITOR'S TRANSFER
BY APD
8-15-2001

**PART OF LOTS 13, 14 & 15
TORBERTS ADDITION
CITY OF ZANESVILLE
MUSKINGUM CO. OHIO
AUG. 7, 2001**

**OFFICE COPY
NOT RECORDABLE**

L. PETER DINAN
REGISTERED SURVEYOR #5451