

SITUATED IN

The State of Ohio, County of Muskingum,  
City of Zanesville and being in the  
Tiledale Addition to the City of Zanesville.  
Plat Book 2, Page 114.

REFERENCES

\* As Noted on Plat  
www.muskingumcountyauditor.org  
www.mceo.org  
http://recorder.muskingumcounty.org

ReSurvey



BASIS OF BEARING

Bearings are based on State Plane Grid Coordinates,  
NAD83, Ohio South, per GPS Observation.

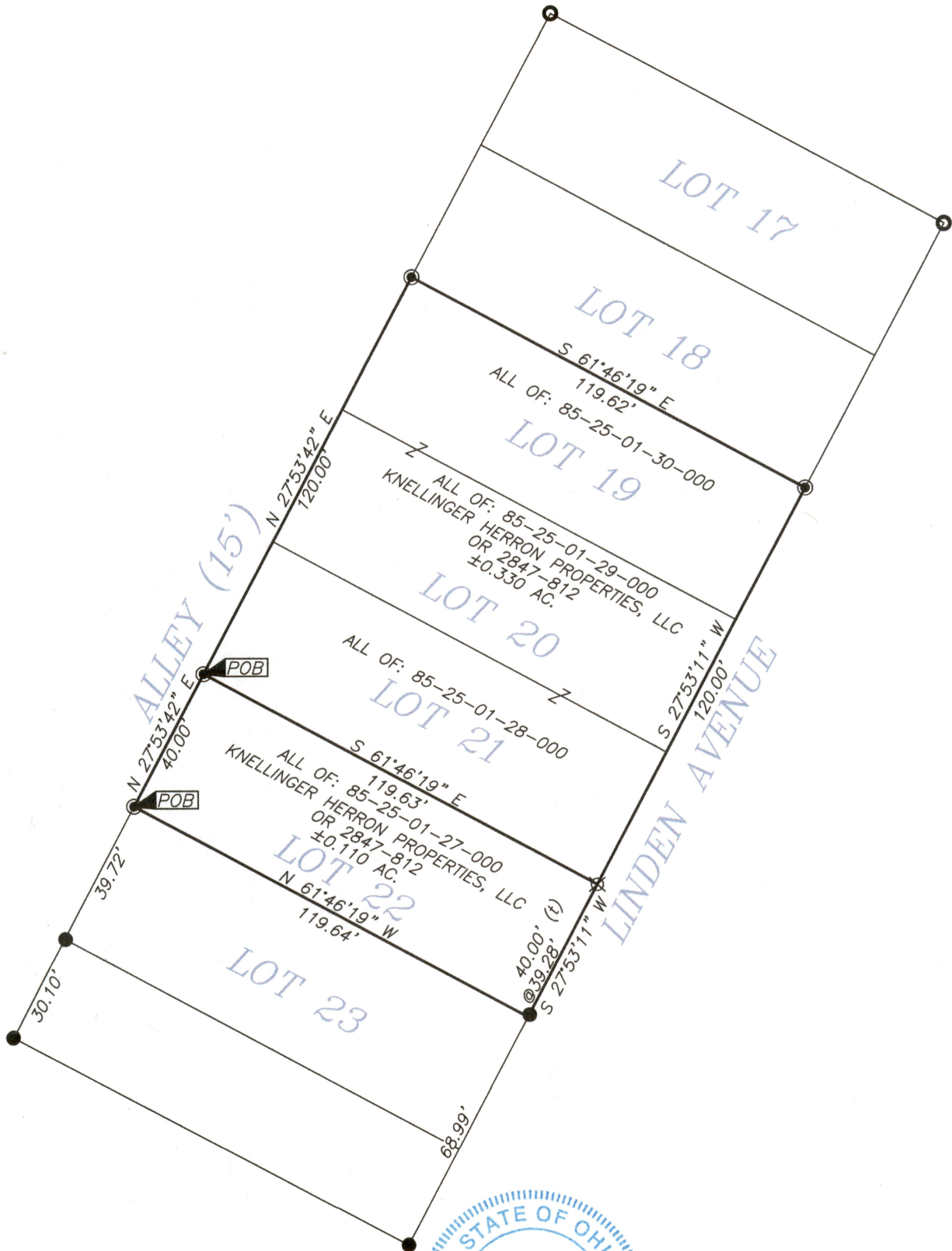

**OFFICE COPY**  
**NOT RECORDABLE**

Brian Kelly McPeck  
Reg. Surveyor No. 8517

This plat was prepared by McPeck Land Surveying, LLC  
in accordance with Chapter 4733-37 of the Administrative Code,  
and is intended to be used for the legal transfer of the property  
described and does not intend to describe all or any easements of  
record, nor encroachments unless otherwise intended.



LEGEND

- Iron Pipe Found
- Iron Pin Found
- Z— Property Hook
- ⊗ "X" in conc.
- Iron Pin Set
- Axle Found

**GRAPHIC SCALE**

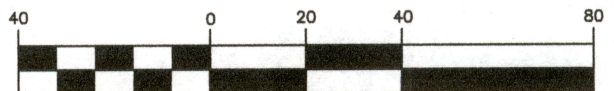

( IN FEET )  
1 inch = 40 ft.



www.mcpecklandsurveying.com  
email: brian@mcpecklandsurveying.com  
340 Robin Hood Ln., Zanesville, Oh 43701 \* 740.704.6073

DESCRIPTION  
APPROVED

By: M 8/14/19