

SITUATED IN

The State of Ohio, County of Muskingum,
City of Zanesville and being in the
Tiledale Additon to the City of Zanesville.
Plat Book 2, Page 114.

REFERENCES

* As Noted on Plat
www.muskingumcountyauditor.org
www.mceo.org
http://recorder.muskingumcounty.org

ReSurvey



BASIS OF BEARING

Bearings are based on State Plane Grid Coordinates,
NAD83, Ohio South, per GPS Observation.

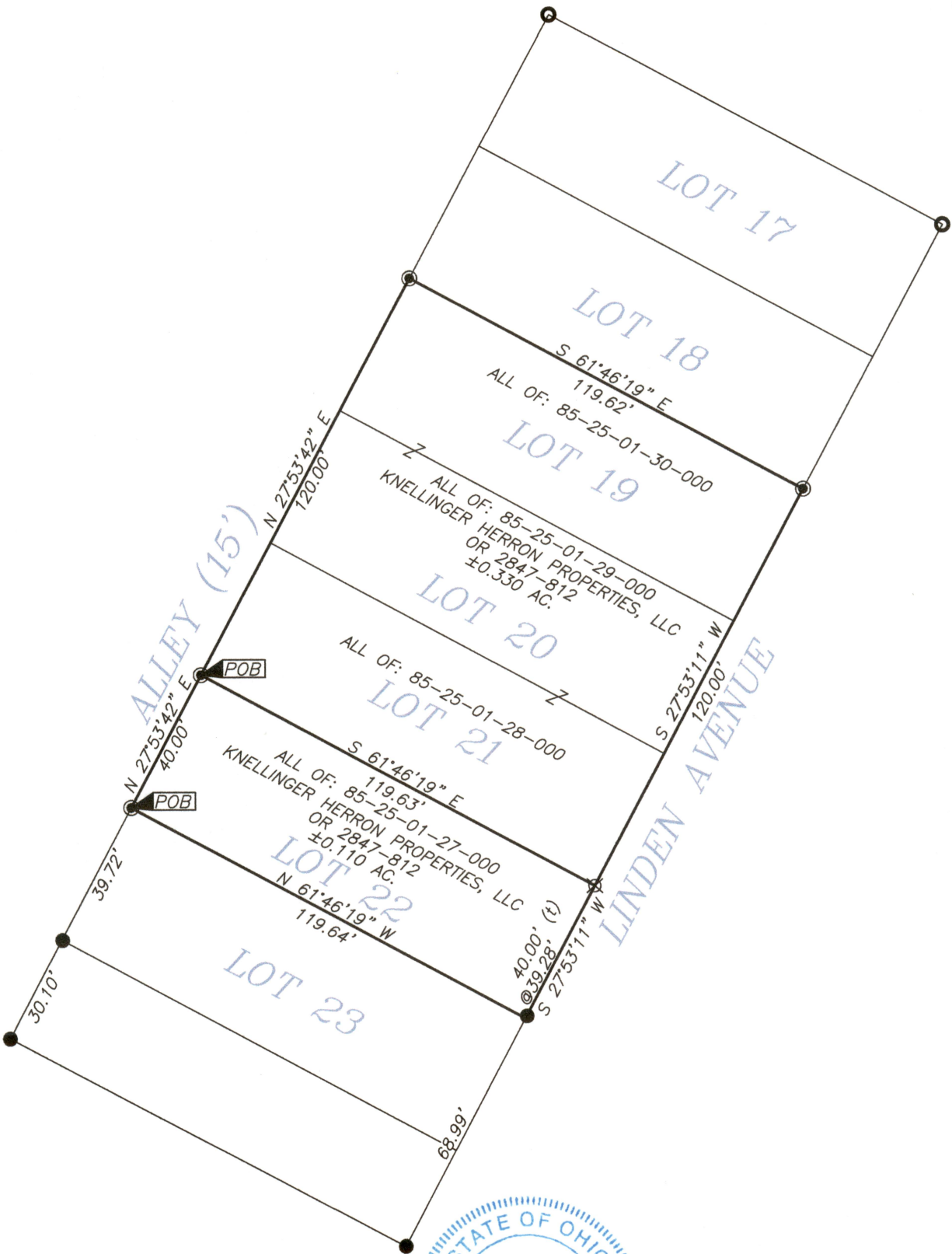

OFFICE COPY
NOT RECORDABLE

Brian Kelly McPeck
Reg. Surveyor No. 8517

Date 8/9/19

This plat was prepared by McPeck Land Surveying, LLC
in accordance with Chapter 4733-37 of the Administrative Code,
and is intended to be used for the legal transfer of the property
described and does not intend to describe all or any easements of
record, nor encroachments unless otherwise intended.



LEGEND

- Iron Pipe Found
- Iron Pin Found
- Z- Property Hook
- ⊗ "X" in conc.
- Iron Pin Set
- Axle Found

GRAPHIC SCALE

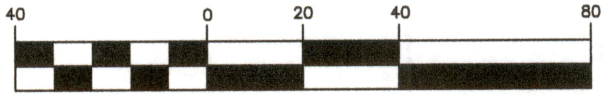

(IN FEET)
1 inch = 40 ft.

MCPECK LAND SURVEYING
LLC
www.mcpecklandsurveying.com
email: brian@mcpecklandsurveying.com
340 Robin Hood Ln., * Zanesville, Oh 43701 * 740.704.6073

DESCRIPTION

APPROVED

By: AB/Hwang