

85-30-0301

2566 DRESDEN RD



# L. Peter Dinan & Associates

27 South Sixth Street

P. O. Box 55, Zanesville, Ohio 43701

SURVEYING & MAPPING

Description For Conveyance  
Shirley Hartmeyer

*old 9th ward*

Situated in the State of Ohio, County of Muskingum, City of Zanesville.

Being a part of Quarter Township 3, Township 1, Range 7 bounded and described as follows:

Beginning at an iron pin found at the southeast corner of Dresden Road and Newman Street as shown on a Annexation Plat to the City of Zanesville and recorded in Plat Book 11, Page 11; thence along the south line of Newman Street south 86 degrees 03 minutes east 335.76 feet to an iron pin at the southwest corner of the intersection of Newman Street and Edison Avenue; thence along the west line of Edison Avenue south 3 degrees 43 minutes 13 seconds west 100 feet to an iron pin; thence north 86 degrees 02 minutes 40 seconds west 333.57 feet to an iron pin on the east line of Dresden Road; thence along the east line of Dresden Road north 2 degrees 28 minutes east 100 feet to the place of beginning, containing seventy-seven hundredths (0.77) of an acre more or less.

This description written from a survey made by L. Peter Dinan, Registered Surveyor #5451, August 16, 1983.

**OFFICE COPY  
NOT RECORDABLE**

DESCRIPTION APPROVED  
for Auditor's transfer

By Roy  
8-22-83

L. PETER DINAN & ASSOCIATES  
27 SOUTH SIXTH STREET  
ZANESVILLE, OHIO



DRESDEN ROAD

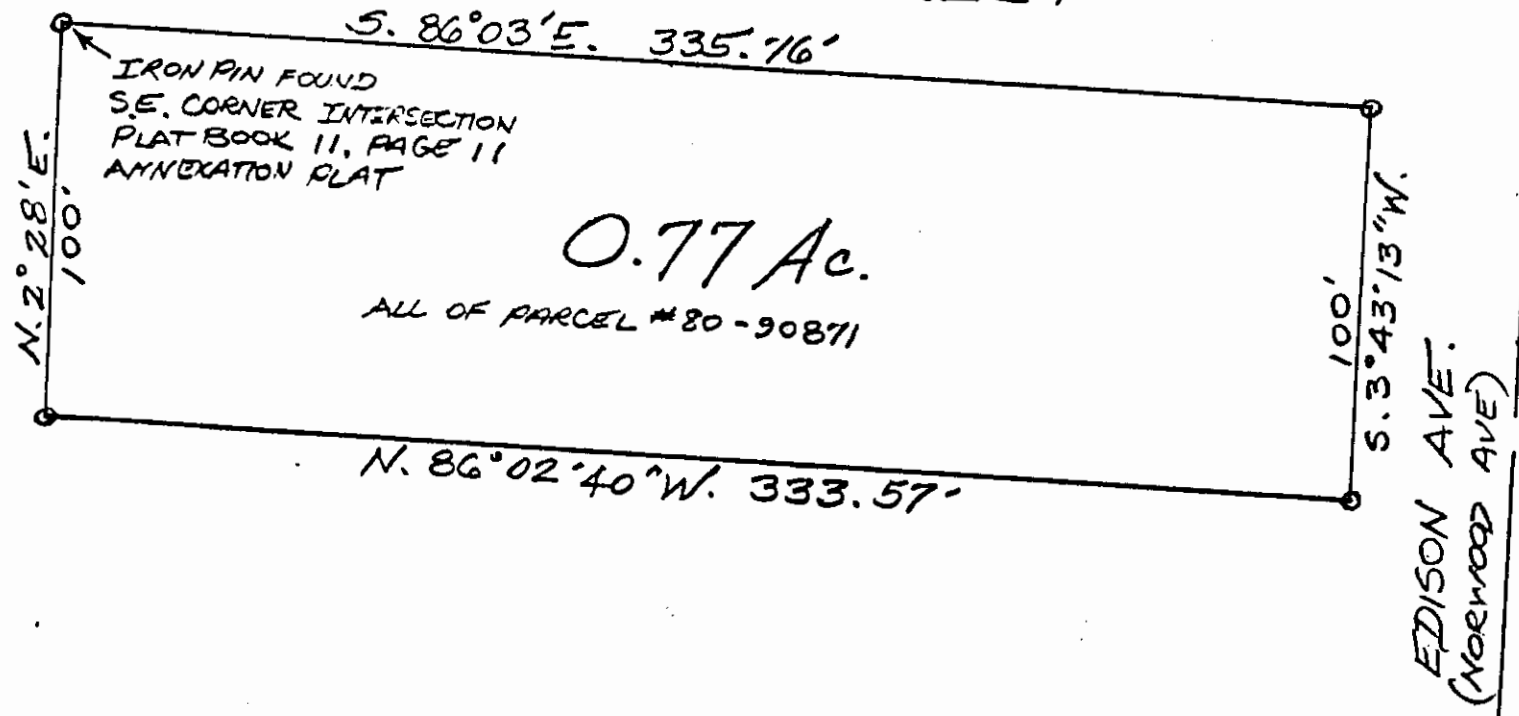

EDISON AVE.  
(NORWOOD AVE)



PART OF  
QTR. TWP. 3, TWP. 1, R. 7  
CITY OF ZANESVILLE  
MUSKINGUM CO. OHIO  
Aug. 16, 1983

OFFICE COPY  
NOT RECORDABLE